



SUPPLEMENTAL / BID BULLETIN 2024-15

Project: 2024-32 Rebidding of Design and Build for the Construction of Admission and Crisis Intervention Unit (ACIU) Building

This Bid Bulletin is issued to reflect the following amendments as follow:

1. The Mariveles Mental Wellness and General Hospital Bids and Awards Committee (BAC) has improved the Bidding Documents for the 2024-32 Rebidding of Design and Build for the Construction of Admission and Crisis Intervention Unit (ACIU) Building by revising and changing the detailed specifications and information to avoid compatibility issues and to encourage competitiveness by extending equal opportunity to eligible and qualified bidders to participate in public bidding, and by adding detailed information for Bidders.

A. Design Plan with more detailed and clear information. (See attached Design Plan)

- o Ground Floor Plan
- o Second Floor Plan

B. Revised Bill of Quantities (BOQ). (see attached BOQ)

Except for the details mentioned above, we will adhere to the details and specification outlined in the Bidding Documents.

For guidance and information of all concerned.

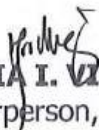
RELIA I. VILLEGAS, RN, MAN, Ed. D.
Chairperson, Bids and Awards Committee



VISION

Mariveles Mental Wellness and General Hospital is the premier client-oriented DOH hospital, providing safe, efficient, and quality services

MISSION

We provide and advocate for quality mental and medical health care through promotive, preventive, curative and rehabilitative services with training and research.

QUALITY POLICY

The Mariveles Mental Wellness and General Hospital is committed to provide affordable and quality mental and medical health care with Fairness, Accountability, and Continuous improvement.
We shall ensure compliance with statutory and regulatory requirements.
We pledge to continually improve our Quality Management System to exceed our clients' satisfaction.



MARIVELES MENTAL WELLNESS AND GENERAL HOSPITAL

P. Monroe Street, Poblacion, Mariveles, Bataan, Philippines, 2105
Mobile: 0968-8525-604; Office of the COH: 0968-852-6726 mail@mmwgh.gov.ph mmwgh.gov.ph

**Project Name: Design and Build for the Construction of Two-Storey Admission
Crisis Intervention (ACIU) Building**

Location of the Project: MMWGH Compound, Mariveles, Bataan

BILL OF QUANTITIES

Item No.	Description	Unit	Quantity	Unit Price (Pesos)	Amount (Pesos)
(1)	(2)	(3)	(4)	(5)	(6)
SPL	GENERAL REQUIREMENTS a. Design Cost b. Permits	1.0	l.s.	In words: Pesos _____ _____ _____ In figures: Php _____ _____ _____	In words: Pesos _____ _____ _____ In figures: Php _____ _____ _____
I	EARTHWORKS a. Clearing and Grubbing b. Removal of structures and obstructions c. Excavation d. Structure Excavation e. Embankment	1.0	l.s.	In words: Pesos _____ _____ _____ In figures: Php _____ _____ _____	In words: Pesos _____ _____ _____ In figures: Php _____ _____ _____



MARIVELES MENTAL WELLNESS AND GENERAL HOSPITAL

P. Monroe Street, Poblacion, Mariveles, Bataan, Philippines, 2105
Mobile: 0968-8525-604; Office of the COH: 0968-852-6726 mail@mmwgh.gov.ph mmwgh.gov.ph

**Project Name: Design and Build for the Construction of Two-Storey Admission
Crisis Intervention (ACIU) Building**

Location of the Project: MMWGH Compound, Mariveles, Bataan

II	PLAIN AND REINFORCED CONCRETE WORKS a. Reinforced Concrete b. Portland Cement c. Metal Reinforcement d. Masonry Works e. Formworks and Scaffolding	1.0	l.s.	In words: Pesos _____ _____ _____ _____ In figures: Php _____ _____ _____ _____	In words: Pesos _____ _____ _____ In figures: Php _____ _____ _____ _____
----	--	-----	------	--	---



Project Name: Design and Build for the Construction of Two-Storey Admission Crisis Intervention (ACIU) Building

Location of the Project: MMWGH Compound, Mariveles, Bataan

III	FINISHING a. Termite Control work b. Storm drainage and Sewerage system c. Plumbing (use of anti-ligature fixtures) d. Carpentry and Joinery works e. Hardware f. Steel Windows g. Steel Doors and Frames h. Aluminum Glass Doors i. Aluminum Glass Windows j. Wooden Doors and Windows k. Rolling Up Doors l. Glass and Glazing m. Pre-painted Metal Sheets n. Waterproofing o. Roof Drains with strainers p. Floor and wall finishes q. Painting, Varnishing and other related works	1.0	l.s.	In words: Pesos _____ _____ _____ In figures: Php _____ _____ _____	In words: Pesos _____ _____ _____ In figures: Php _____ _____ _____
IV	ELECTRICAL a. Conduits, Boxes and Fittings b. Wires and Wiring Devices c. Power Load Center, Switchgear and Panel Boards d. Transformer and Generator Sets	1.0	l.s.	In words: Pesos _____ _____ _____ In figures: Php _____ _____ _____	In words: Pesos _____ _____ _____ In figures: Php _____ _____ _____



MARIVELES MENTAL WELLNESS AND GENERAL HOSPITAL

P. Monroe Street, Poblacion, Mariveles, Bataan, Philippines, 2105
Mobile: 0968-8525-604; Office of the COH: 0968-852-6726 mail@mmwgh.gov.ph mmwgh.gov.ph



**Project Name: Design and Build for the Construction of Two-Storey Admission
Crisis Intervention (ACIU) Building**

Location of the Project: MMWGH Compound, Mariveles, Bataan

V	<p>MECHANICAL</p> <p>a. Air-conditioning and Refrigeration System b. Water Pumping System c. Automatic Water Sprinkler System d. Electric Elevator e. Ventilating System (Duction with provision for HEPA Filter)</p>	1.0	l.s.	<p>In words: Pesos _____ _____</p> <p>In figures: Php _____ _____</p>	<p>In words: Pesos _____ _____</p> <p>In figures: Php _____ _____</p>
VI	<p>PROTECTIVE WORKS AND ACCESSORIES</p>	1.0	l.s.	<p>In words: Pesos _____ _____</p> <p>In figures: Php _____ _____</p>	<p>In words: Pesos _____ _____</p> <p>In figures: Php _____ _____</p>
VII	<p>WATER SUPPLY</p> <p>a. Excavation b. Backfill and Fill c. Installation of Pipeline d. Installation of Valves</p>	1.0	l.s.	<p>In words: Pesos _____ _____</p> <p>In figures: Php _____ _____</p>	<p>In words: Pesos _____ _____</p> <p>In figures: Php _____ _____</p>



MARIVELES MENTAL WELLNESS AND GENERAL HOSPITAL

P. Monroe Street, Poblacion, Mariveles, Bataan, Philippines, 2105
Mobile: 0968-8525-604; Office of the COH: 0968-852-6726 mail@mmwgh.gov.ph mmwgh.gov.ph



**Project Name: Design and Build for the Construction of Two-Storey Admission
Crisis Intervention (ACIU) Building**

Location of the Project: MMWGH Compound, Mariveles, Bataan

VIII	DRAINAGE WORKS a. Pipe Culverts and Storm Drains b. Underdrains c. Manholes, Inlets and Catch Basins d. Cleaning and Reconditioning Existing Drainage Structures	1.0	l.s.	In words: Pesos _____ _____ _____ In figures: Php _____ _____ _____ _____	In words: Pesos _____ _____ _____ In figures: Php _____ _____ _____ _____
------	---	-----	------	---	---



MARIVELES MENTAL WELLNESS AND GENERAL HOSPITAL

P. Monroe Street, Poblacion, Mariveles, Bataan, Philippines, 2105
Mobile: 0968-8525-604; Office of the COH: 0968-852-6726 mail@mmwgh.gov.ph mmwgh.gov.ph



**Project Name: Design and Build for the Construction of Two-Storey Admission
Crisis Intervention (ACIU) Building**

Location of the Project: MMWGH Compound, Mariveles, Bataan

IX	MAJOR EQUIPMENT/ DEVICES/ ACCESSORIES	1.0	l.s.	In words: Pesos _____ _____ _____ In figures: Php _____ _____ _____	In words: Pesos _____ _____ _____ In figures: Php _____ _____ _____
----	---	-----	------	--	---

Total Bid Amount in Figures: _____

Total Bid Amount in Words: _____

CONTRACTOR/BIDDER

NOTE TO THE END USER:
Please review the plan before signing as approval.

END USER:
JOEYFREY D. CRUZADA, MD, FPPA
MEDICAL SPECIALIST IV
ADVANCED COMPREHENSIVE CENTER FOR MENTAL HEALTH

REMARKS:
THE EXISTING OLD CCU WAS REFLECTED ON THE SCHEMATIC PLAN FOR THE UPGRADING AND RENOVATION OF THE FACILITY.

NOTE:
Written dimensions on these drawings shall have precedence over scaled dimensions. Contractors shall verify and be responsible for all dimensions and conditions on the job. The designer must be notified immediately of any variations from the dimensions and conditions shown by these drawings.

RA 9266 SECTION 33
Drawings and specifications and other contract documents duly signed, stamped or sealed, as instruments of service, are the intellectual property and documents of the architect, whether the object for which they are made is executed or not. It shall be unlawful for any person to duplicate or make copies of said documents for use in the repetition of and for other projects or buildings, whether executed partly or in whole, without the written consent of the architect or author of said documents.

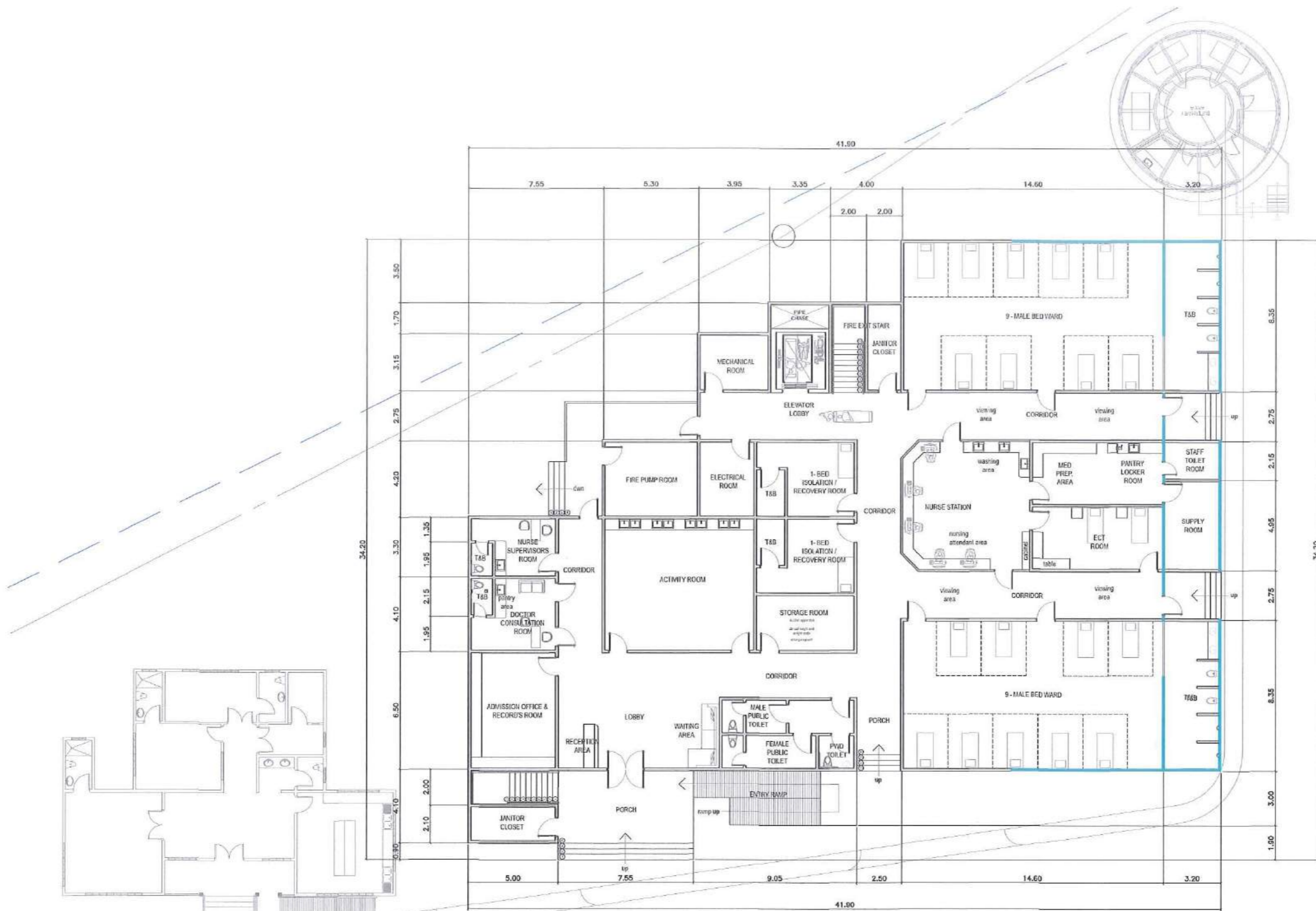

1 GROUND FLOOR PLAN
A 1 SCALE 1:100 MTS

FLOOR AREA = 1,119.70 SQM.
NUMBER OF BEDS = 20 BEDS
TOTAL GROSS FLOOR AREA = 2,205.64 sqm.

LEGEND:

SYMBOL	DESCRIPTION
	EXISTING OLD CCU

<p>REPUBLIC OF THE PHILIPPINES DEPARTMENT OF HEALTH MARIVELES MENTAL WELLNESS AND GENERAL HOSPITAL P. MONROE ST., POBLACION, MARIVELES, BATAAN</p>	<p>PROJECT TITLE PROPOSED (2) TWO-STORY (ACIU) ADMISSION AND CRISIS INTERVENTION UNIT BUILDING</p> <p>LOCATION: MARIVELES MENTAL WELLNESS AND GENERAL HOSPITAL P. MONROE ST., POBLACION, MARIVELES BATAAN</p>	<p>DESIGNED & DRAWN BY: AR. JAIZEND MAE D. DELA ROSA ADMIN. ASSISTANT II</p>	<p>PREPARED BY: AR. JAIZEND MAE D. DELA ROSA, UAP ADMINISTRATIVE ASSISTANT II ENGINEERING AND FACILITIES MANAGEMENT UNIT</p>	<p>CHECKED BY: ENGR. MELVIN JAN A. YABUT, MPA ENGINEER IV ENGINEERING AND FACILITIES MANAGEMENT UNIT</p>	<p>RECOMMENDING APPROVAL: VINCENT A. ISIP, MPA CHIEF ADMINISTRATIVE OFFICER HOSPITAL OPERATION AND PATIENT SUPPORT SERVICE</p>	<p>APPROVED BY: DENNIS DAYAO L. ORDOÑA, MD MEDICAL CENTER CHIEF II</p>	<p>SHEET CONTENTS AS SHOWN</p>	<p>REVISION NO. 03 SHEET NO. A1 OF A2</p>
	<p>DATE PUBLISHED: JULY 23, 2024</p>							

NOTE TO THE END USER:
Please review the plan before signing as approval.

END USER:
JOEFFREY D. CRUZADA, MD, FPPA
MEDICAL SPECIALIST IV
ADVANCED COMPREHENSIVE CENTER
FOR MENTAL HEALTH

REMARKS:
THE EXISTING OLD CCU WAS REFLECTED ON THE SCHEMATIC PLAN FOR THE UPGRADING AND RENOVATION OF THE FACILITY.

NOTE:
Written dimensions on these drawings shall have precedence over scaled dimensions. Contractors shall verify and be responsible for all dimensions and conditions on the job. The designer must be notified immediately of any variations from the dimensions and conditions shown by these drawings.

RA 9266 SECTION 33
Drawings and specifications and other contract documents duly signed, stamped or sealed, as instruments of service, are the intellectual property and documents of the architect, whether the object for which they are made is executed or not. It shall be unlawful for any person to duplicate or make copies of said documents for use in the repetition of and for other projects or buildings, whether executed partly or in whole, without the written consent of the architect or author of said documents.

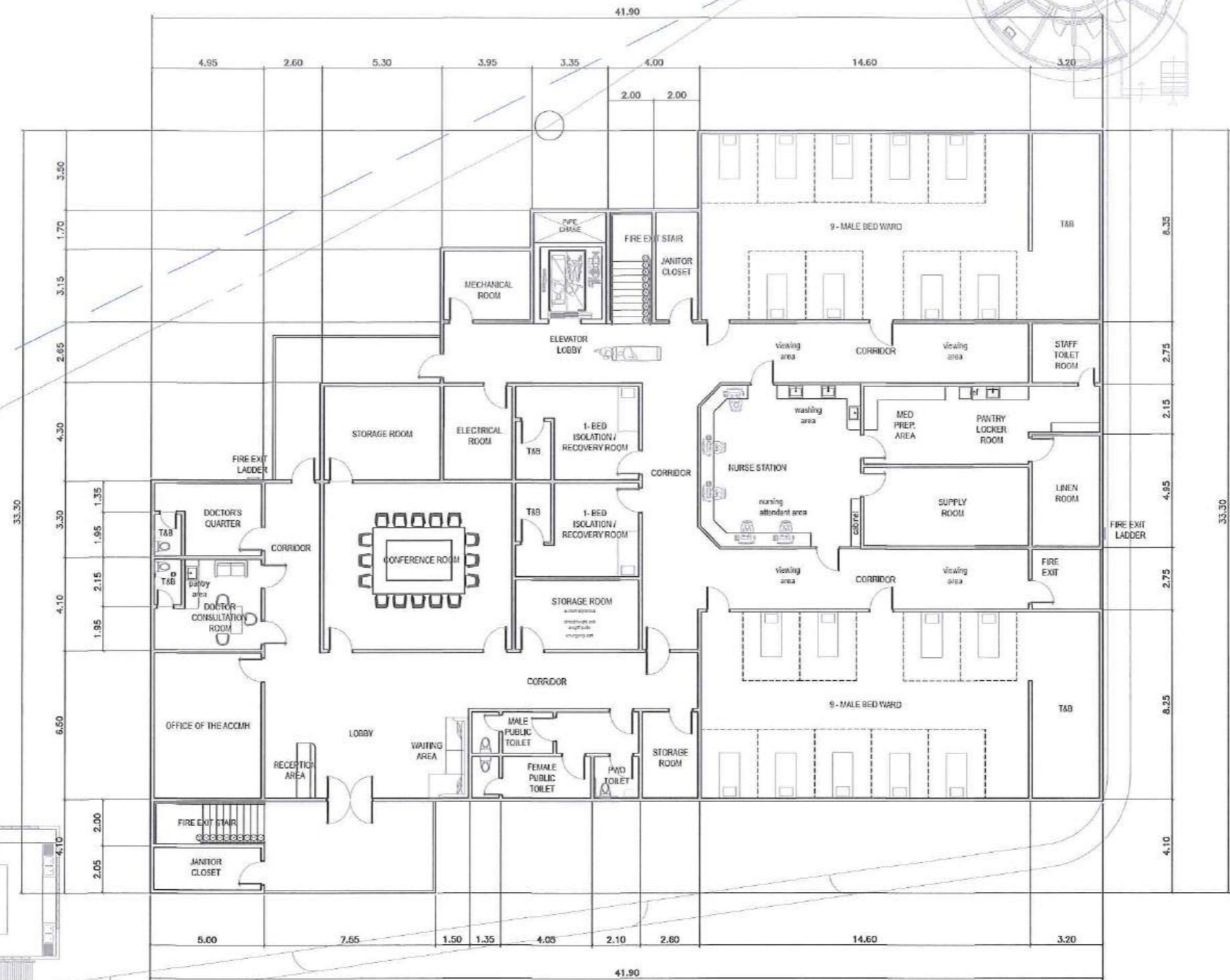
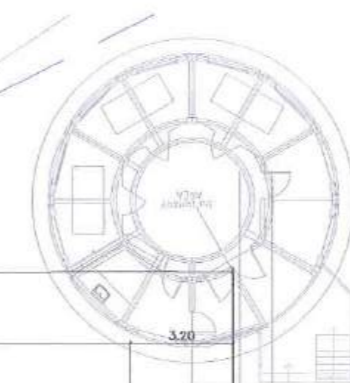

2 SECOND FLOOR PLAN
SCALE 1:100 MTS
FLOOR AREA = 1,085.94 SQM.
NUMBER OF BEDS = 20 BEDS

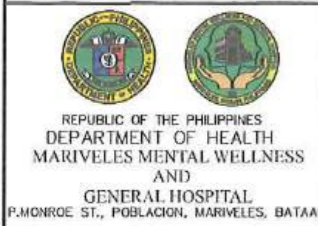

PROJECT TITLE
PROPOSED (2) TWO-STORY (ACIU) ADMISSION AND CRISIS INTERVENTION UNIT BUILDING
LOCATION:
MARIVELES MENTAL WELLNESS AND GENERAL HOSPITAL
P. MONROE ST., POBLACION, MARIVELES, BATAAN

DESIGNED & DRAWN BY:
AR. JAIZEND MAE D. DELA ROSA
ADMIN. ASSISTANT II

PREPARED BY:
AR. JAIZEND MAE D. DELA ROSA, UAP
ADMINISTRATIVE ASSISTANT II
ENGINEERING AND FACILITIES MANAGEMENT UNIT

CHECKED BY:
ENGR. MELVIN JAN A. YABUT, MPA
ENGINEER IV
ENGINEERING AND FACILITIES MANAGEMENT UNIT

RECOMMENDING APPROVAL:
VINCENT A. ISIP, MPA
CHIEF ADMINISTRATIVE OFFICER
HOSPITAL OPERATION AND PATIENT SUPPORT SERVICE

APPROVED BY:
DENNIS DAYAO L. ORDONA, MD
MEDICAL CENTER CHIEF II

SHEET CONTENTS AS SHOWN	REVISION NO. 03
	SHEET NO. A2
	OF A2
DATE PUBLISHED: JULY 23, 2024	