



Department of Health
 Central Luzon Center for Health Development
MARIVELES MENTAL WELLNESS AND GENERAL HOSPITAL
 P. Monroe Street, Poblacion, Mariveles, Bataan, Philippines, 2105



Contact No: 09688545320 Email: procurement@mmwgh.gov.ph; procurement.mmwgh@gmail.com; Website: mmwgh.gov.ph

REQUEST FOR QUOTATION

Date: February 1, 2024
 PR No.: 2024-01-0064 (LAB)

A. **Business Name:** _____
Address: _____
Contact No./ Email: _____
TIN: _____

B. Sir/ Madam:

The Mariveles Mental Wellness and General Hospital (MMWGH) through its Bids and Awards Committee invites all eligible and PhilGEPs-registered suppliers, contractors and consultants to quote the best offer for the item/s described herein subject to the Terms and Conditions and/or Technical Specifications and within the Approved Budget for the Contract. (ABC)

Required Documents/ Information to be submitted as attachments to the quotation/ Proposal

- PhilGEPs Registration Number/ Certificate
- Mayor's/ Business Permit
- DTI/ SEC Certificate
- BIR Form 2303
- PCAB License (for Infrastructure)
- Professional License/ Curriculum Vitae (for Consulting Services)
- Sample Invoice/ O.R./ C.R.
- Omnibus Sworn Statement (for ABCs above 50K; must be submitted by the winning bidder within 2 days from notification of Procurement Office)
- Income/ Business tax Return (for ABCs above 500K)

C. This pro-forma quotation maybe submitted through registered or electronic mail to the BAC Secretariat at above address or email to procurement@mmwgh.gov.ph or procurement.mmwgh@gmail.com on or before **08-Feb-2024**, 5PM subject to the following

Terms and Conditions:

- 1 All entries shall be typed or written in a clear legible manner
- 2 All prices offered herein are valid, binding and effective for **sixty (60) calendar days** from the deadline of submission. Alternative bids shall be rejected.
- 3 Price quotations to be denominated in Philippine Peso shall include all applicable government taxes subject to (BIR 2307) 5% VAT/ 1% Non-VAT and (BIR 2307) 1% EWT (Goods) or 2% EWT (Services) deductions
- 4 MMWGH may require you to submit additional documents that will prove your legal, financial and technical capability to undertake this contract
- 5 In case of tie quotations, the BAC shall adopt and employ "toss coin" as the tie-breaking method to finally determine the single winning provider in accordance with GPPB Circular 06-2005
- 6 MMWGH reserves the right to reject any and all quotations, declare a failure, or not award the contract pursuant to Section 41 of the same RIRR
- 7 In case supplier's pro forma quotation is submitted, conditions will be governed by the submitted signed Request for Quotation/Proposal and/or Technical Specifications
- 8 Salient provisions of the Revised IRR (RIRR) of Republic Act (RA) 9184: Section 68 - Liquidated Damages and Section 69 - Imposition of Administrative Penalties shall be observed
- 9 **Delivery terms: Delivery to MMWGH within ten (10) working days upon receipt of Purchase Order (PO) or within the working days indicated in the PO.**
 The entirety of the items listed in the Purchase Order/ Job Order must be delivered. Incomplete or partial deliveries will not be accepted.
- 10 **Warranty:** To ensure the delivery of the quality goods and ensure that manufacturing defects will be corrected by the supplier, the supplier shall provide a warranty security
 For goods, the supplier shall impose a three (3) month-period in case of Expendable Supplies or a minimum of one (1) year in the case of Non-Expendable Supplies after acceptance of the delivered supplies. Warranty security may be obligated by the supplier through special bank guarantee or retention money in an amount equivalent to 2.5% of the total contract price.
 For infrastructure, contractor shall be required to post a warranty in accordance with the following schedule. The warranty security shall be denominated in Philippine Pesos, remain effective for one (1) year from the date of issuance of the Certificate of Final Acceptance by the Procuring Entity, and returned only after the lapse of the said one (1) year period.
 - Cash or Letter of Credit issued by a Universal or Commercial Bank: Provided, however, That the Letter of Credit shall be confirmed or authenticated by a Universal or Commercial Bank, if issued by a foreign bank. (Equivalent to 5% of the Total Contract Price)
 - Bank guarantee confirmed by a Universal or Commercial Bank. (Equivalent to 5% of the Total Contract Price)
 - Surety bond callable upon demand issued by GSIS or a surety or insurance company duly certified by the Insurance Commission as authorized to issue such security. (Equivalent to 30% of the Total Contract Price)

The said amounts shall only be released after the lapse of the given warranty period pursuant to Section 62.1 of the 2016 Revised IRR of RA 9184.

11 **Payment terms:** _____ working days upon completion of delivery

Very Truly Yours
 SGD

VINCENT A. ISIP, MPA
 Chief Administrative Officer



Department of Health
Central Luzon Center for Health Development
MARIVELES MENTAL WELLNESS AND GENERAL HOSPITAL
P. Monroe Street, Poblacion, Mariveles, Bataan, Philippines, 2105



Contact No: 09688545320 Email: procurement@mmwgh.gov.ph; procurement.mmwgh@gmail.com; Website: mmwgh.gov.ph

REQUEST FOR QUOTATION

Item No.	QTY	Unit	ABC	Technical Specifications/ Description	(to be filled up by the supplier)		
					Brand/ Model	Unit Price	Total Amount
				Supply of Labor and Material for the renovation in Microbiology Section			
A.				Details A			
1	2	pcs	308.00	Cabinet Concealed Hinges			
2	1	pcs	643.00	Ceiling Exhaust Fan 10"			
3	1	pcs	170.00	Diamond Cutting Disc 4"			
4	3	pcs	849.00	Glazing Putty			
5	4	pcs	8,564.00	Marine Plywood 3/4"			
6	1	gal	1,095.00	Paint, Flat Latex			
7	1	gal	1,190.00	Paint, Semi-Gloss Latex			
8	2	gal	2,380.00	Paint, Semi-Gloss Quick Drying Enamel			
9	7	pcs	1,960.00	Porcelain Tiles 60x60			
10	1	can	140.00	PVC Cement 100cc			
11	3	pcs	630.00	PVC Elbow 4", Orange			
12	2	pcs	840.00	PVC Pipe 4", Orange			
13	5	pcs	140.00	Sand Paper #1000			
14	5	pcs	140.00	Sand Paper #120			
15	4	tube	1,008.00	Silicon Sealant 300ml			
16	1	unit	38,500.00	Sliding Door - See details D02			
17	2	set	266.00	Stainless 304 Floor Drain 4"			
18	1	pcs	245.00	Stainless Cabinet Handle			
19	1	sack	700.00	Tile Adhesive 25kg			
20	1	pack	70.00	Tile Grout 2kg.			
B.				Details B			
1	1	set	16,084.00	Double Action UPVC Door - See details D01			
2	3	pcs	3,570.00	Fiber Cement Board 1/4"			
3	4	pcs	980.00	Metal Track 32mmx76mmx0.8mm			
4	4	pcs	1,144.00	Metal Track 32mmx102mmx0.8mm			
5	1	gal	1,190.00	Paint, Flat Quick Drying Enamel			
6	2	gal	2,380.00	Paint, Semi-Gloss Quick Drying Enamel			
C.				Details C			
1	1	sets	18,500.00	Stainless Steel Composite Emergency Shower and Eye wash			
D.				Details D			
1	4	sets	8,400.00	Grab Bar, Stainless Steel 304 - See details			
E.				Details E			
1	2	sets	7,000.00	Shower Grab Bar Stainless Steel - See Details			
F.				Roofing of Canopy			
1	13	pcs	5,460.00	Flat Bar 1.5"x2mm			
2	38	pcs	58,520.00	Poly-carbonated Roof (brown) 4'x8'x6mm			
3	10	tube	2,520.00	Silicon Sealant 300ml			
G.				Stainless Railings for Stairs			
1	2	pcs	11,200.00	Stainless Tube Pipe 1.5"			
2	2	pcs	770.00	Stainless Elbow 90degrees			
3	6	pcs	630.00	Stainless Flange			
4	6	pcs	1,050.00	Stainless Cover			



Department of Health
 Central Luzon Center for Health Development
MARIVELES MENTAL WELLNESS AND GENERAL HOSPITAL
 P. Monroe Street, Poblacion, Mariveles, Bataan, Philippines, 2105



Contact No: 09688545320 Email: procurement@mmwgh.gov.ph; procurement.mmwgh@gmail.com; Website: mmwgh.gov.ph

REQUEST FOR QUOTATION

H.				Signages and Stickers			
1	12	pcs	15,960.00	Acrylic Door mount signages			
2	18	pcs	75,600.00	Outdoor Signages with lights (per letter)			
3	31	pcs	32,550.00	Other Signages - Exit Only, Female Toilet			
				Signage, Fire Exit, Frosted Tint Sticker cut out,			
				Male Toilet, Surface-fixed room overhead			
				wall, Toilets			
4	19	pcs	26,600.00	Projection Signages			
I.	1	lot	149,778.00	Labor and Equipments			
				** nothing follows**			
						Total Amount in Figures	
						Total Amount in Words	
		Total	499,724.00				

Note: Incomplete description of item/s will invalidate your quotations.

RFQ served by:

CYRON D. RAMOS

Canvasser

Printed Name/Signature of Bidder



Republic of the Philippines
DEPARTMENT OF HEALTH
MARIVELES MENTAL WELLNESS AND GENERAL HOSPITAL
Mariveles, Bataan



PROJECT TITLE : Supply of Labor and Material for the renovation in Microbiology Section

LOCATION : Laboratory Building

DURATION : 30 Days **SGD**

COST ESTIMATE

ITEM	DESCRIPTION	QTY.	UNIT	MATERIALS		LABOR	EQUIPMENT	TOTAL
				UNIT COST	TOTAL COST	TOTAL COST	TOTAL COST	
A.	Details A							
1	Cabinet Concealed Hinges	2	pcs	154.00	308.00			308.00
2	Ceiling Exhaust Fan 10"	1	pcs	643.00	643.00			643.00
3	Diamond Cutting Disc 4"	1	pcs	170.00	170.00			170.00
4	Glazing Putty	3	pcs	283.00	849.00			849.00
5	Marine Plywood 3/4"	4	pcs	2,141.00	8,564.00			8,564.00
6	Paint, Flat Latex	1	gal	1,095.00	1,095.00			1,095.00
7	Paint, Semi-Gloss Latex	1	gal	1,190.00	1,190.00			1,190.00
8	Paint, Semi-Gloss Quick Drying Enamel	2	gal	1,190.00	2,380.00			2,380.00
9	Porcelain Tiles 60x60	7	pcs	280.00	1,960.00			1,960.00
10	PVC Cement 100cc	1	can	140.00	140.00			140.00
11	PVC Elbow 4", Orange	3	pcs	210.00	630.00			630.00
12	PVC Pipe 4", Orange	2	pcs	420.00	840.00			840.00
13	Sand Paper #1000	5	pcs	28.00	140.00			140.00
14	Sand Paper #120	5	pcs	28.00	140.00			140.00
15	Silicon Sealant 300ml	4	tube	252.00	1,008.00			1,008.00
16	Sliding Door - See details D02	1	unit	38,500.00	38,500.00			38,500.00
17	Stainless 304 Floor Drain 4"	2	set	133.00	266.00			266.00
18	Stainless Cabinet Handle	1	pcs	245.00	245.00			245.00
19	Tile Adhesive 25kg	1	sack	700.00	700.00			700.00
20	Tile Grout 2kg.	1	pack	70.00	70.00			70.00
B.	Details B							
1	Double Action UPVC Door - See details D01	1	set	16,084.00	16,084.00			16,084.00
2	Fiber Cement Board 1/4"	3	pcs	1,190.00	3,570.00			3,570.00
3	Metal Track 32mmx76mmx0.8mm	4	pcs	245.00	980.00			980.00
4	Metal Track 32mmx102mmx0.8mm	4	pcs	286.00	1,144.00			1,144.00
5	Paint, Flat Quick Drying Enamel	1	gal	1,190.00	1,190.00			1,190.00
6	Paint, Semi-Gloss Quick Drying Enamel	2	gal	1,190.00	2,380.00			2,380.00
C.	Details C							
1	Stainless Steel Composite Emergency Shower and Eye wash	1	sets	18,500.00	18,500.00			18,500.00
D.	Details D							
1	Grab Bar, Stainless Steel 304 - See details	4	sets	2,100.00	8,400.00			8,400.00
E.	Details E							
1	Shower Grab Bar Stainless Steel - See Details	2	sets	3,500.00	7,000.00			7,000.00
F.	Roofing of Canopy							
1	Flat Bar 1.5"x2mm	13	pcs	420.00	5,460.00			5,460.00
2	Poly-carbonated Roof (brown) 4'x8'x6mm	38	pcs	1,540.00	58,520.00			58,520.00
3	Silicon Sealant 300ml	10	tube	252.00	2,520.00			2,520.00

G.	Stainless Railings for Stairs							
1	Stainless Tube Pipe 1.5"	2	pcs	5,600.00	11,200.00			11,200.00
2	Stainless Elbow 90degrees	2	pcs	385.00	770.00			770.00
3	Stainless Flange	6	pcs	105.00	630.00			630.00
4	Stainless Cover	6	pcs	175.00	1,050.00			1,050.00
H.	Signages and Stickers							
1	Acrylic Door mount signages	12	pcs	1,330.00	15,960.00			15,960.00
2	Outdoor Signages with lights (per letter)	18	pcs	4,200.00	75,600.00			75,600.00
3	Other Signages - Exit Only, Female Toilet Signage, Fire Exit, Frosted Tint Sticker cut out, Male Toilet, Surface-fixed room overhead wall, Toilets	31	pcs	1,050.00	32,550.00			32,550.00
4	Projection Signages	19	pcs	1,400.00	26,600.00			26,600.00
I.	Labor and Equipments	1	lot			132,980.0	16,798.0	149,778.00
	Nothing Follows							
PROJECT COST								499,724.00

Prepared by :

SGD

MARCO M. DELA CRUZ
Administrative Assistant I

Checked By:

MELVIN JAN A. YABUT, CE, MPE
Engineer IV

Conformed By:

SGD

Rachelle B. Rodriguez

Approved :

SGD
VINCENT A. ISIP, MPA
Chief Administrative Officer

MMH-EFM-04-26-01



REPUBLIC OF THE PHILIPPINES
DEPARTMENT OF HEALTH
MARIVELES MENTAL WELLNESS
HOSPITAL
AND
GENERAL HOSPITAL
P. MONROE ST., POBLACION, MARIVELES, BATAAN

PROJECT TITLE
RENOVATION & ADDITION OF
ACCESSORIES IN MICROBIOLOGY
SECTION EMERGENCY SHOWER
AREA, PMD TOILET & THE
WHOLE CLINICAL SECTIONS
LOCATION:
MARIVELES MENTAL WELLNESS AND GENERAL HOSPITAL
P. MONROE ST., POBLACION, MARIVELES BATAAN

DESIGNED BY: SGD
DRAWN BY: SGD
ADMIN. ASSISTANT II

ARCHITECT
SGD
AR. RAULITO V. HIGUERA, UAP
ADMINISTRATIVE OFFICER IV
HEALTH FACILITY DEVELOPMENT SECTION
Validity: NOV. 2, 2024
O.R. No.: 323266 Date: JUN. 28, 2022
PTR No.: 109024
MARIVELES, BATAAN
TIN: 351-093-654-0000

NOTED BY: SGD
CRISTAL GAY F. SUSI
ADMINISTRATIVE OFFICER IV
PLANNING UNIT

REVIEWED BY: N/A

RECOMMENDING APPROVAL: SGD
VINCENT A. ISIP, MPA
CHIEF ADMINISTRATIVE OFFICER
HOSPITAL OPERATION PATIENT SUPPORT SERVICE

APPROVED BY: SGD
CORAZON I. FLORES, MD, MPH, CESO IV
DIRECTOR IV

REVISION NO. 00
SHEET NO. 01
AS SHOWN
DATE PUBLISHED: NOV. 28, 2023

RA 9266 SECTION 33
Drawings and specifications and other contract documents duly signed, stamped or sealed, as instruments of service, are the intellectual property and documents of the architect, whether the object for which they are made is executed or not. It shall be unlawful for any person to duplicate or make copies of said other projects or buildings, whether executed in whole or in part, without the written consent of the architect or author of said documents.

Written dimensions on these drawings shall have precedence over scaled dimensions. Contractors shall verify and be responsible for all dimensions and conditions on the job. The designer must be notified immediately of any variations from the dimensions and conditions shown by these drawings.

- REMARKS:
1. LAVATORY AND WATER CLOSET IN THIS ROOM WILL BE REMOVE AND REPLACE WITH SINGLE SINK FOOT OPERATED STAINLESS STEEL SINK.
 2. INSTALLATION OF SLIDING DOOR PARTITION IN-BETWEEN MEDIA PREP AND MICRO ADDITIONAL CABINET.
 3. INSTALLATION OF DRYWALL PARTITION AND GLASS DOOR AT HALLWAY.
 4. ALTERATION OF COMMON TOILET ROOM TO EMERGENCY SHOWER AND EYE WASH STATION.
 5. INSTALLATION OF GRAB BAR ON PATIENTS COMMON TOILET AND DRUG SPECIMEN COLLECTION AREA.
 6. INSTALLATION OF EXHAUST FAN CEILING MOUNTED IN MEDIA PREP.

NOTE TO THE END USER:
Please review the plan before signing as approval.
END USER:
SGD,
RACHELLE R. RODRIGUEZ, RMT
MEDICAL TECHNOLOGIST V
LABORATORY MEDICAL

1
A 1
SCALE
GROUND FLOOR PLAN
NTS

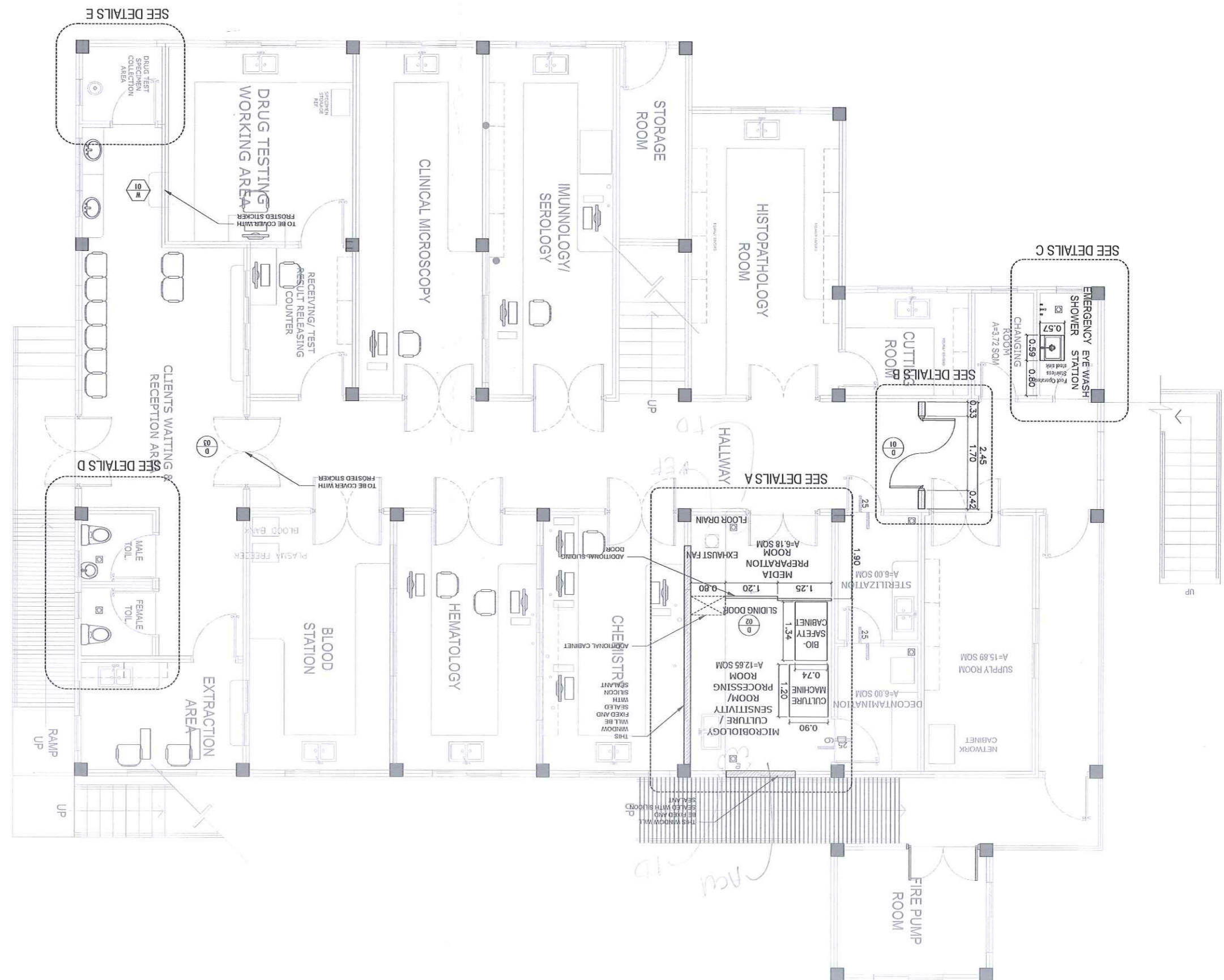



PROJECT TITLE
 RENOVATION & ADDITION OF
 ACCESSORIES IN MICROBIOLOGY
 SECTION EMERGENCY SHOWER
 AREA, PWD TOILET & THE
 WHOLE CLINICAL SECTIONS
 AND
 GENERAL HOSPITAL
 MARIKINA MENTAL WELLNESS AND GENERAL HOSPITAL
 P. MONROE ST., POBLACION, MARIKINA BATAVIA

DESIGNED BY: SGD
 ADMIN ASSISTANT II
 DRAWN BY: SGD
 ADMIN ASSISTANT II

ARCHITECT
 SGD
 ADMIN ASSISTANT II
 HEALTH FACILITY DEVELOPMENT SECTION
 ADMINISTRATION OFFICER
 AH. PRULU V. PAGUIA, UAP
 SGD
 PRC REG. NO.: 43548
 Validity: Nov. 2, 2024
 O.R. No.: 22358 Date: 09/20/2022
 1008524
 Date: Jan. 28, 2022
 MARIKINA BATAVIA
 TIN: 351-003-651-0000

NOTED BY: SGD
 ADMIN ASSISTANT II
 PLANNING UNIT
 CRISTAL GAY F. SUSI
 SGD

REVIEWED BY: N/A

RECOMMENDING APPROVAL: SGD
 CHIEF ADMINISTRATIVE OFFICER
 VINCENT A. ISIP, MPA
 HOSPITAL OPERATION PATIENT SUPPORT SERVICE

APPROVED BY: SGD
 DIRECTOR IV
 CORAZON L. FLORES, MD, MPH, CESO IV

REVISION NO. SHEET NO. 00
 AS SHOWN
 DATE PUBLISHED: NOV 29, 2023

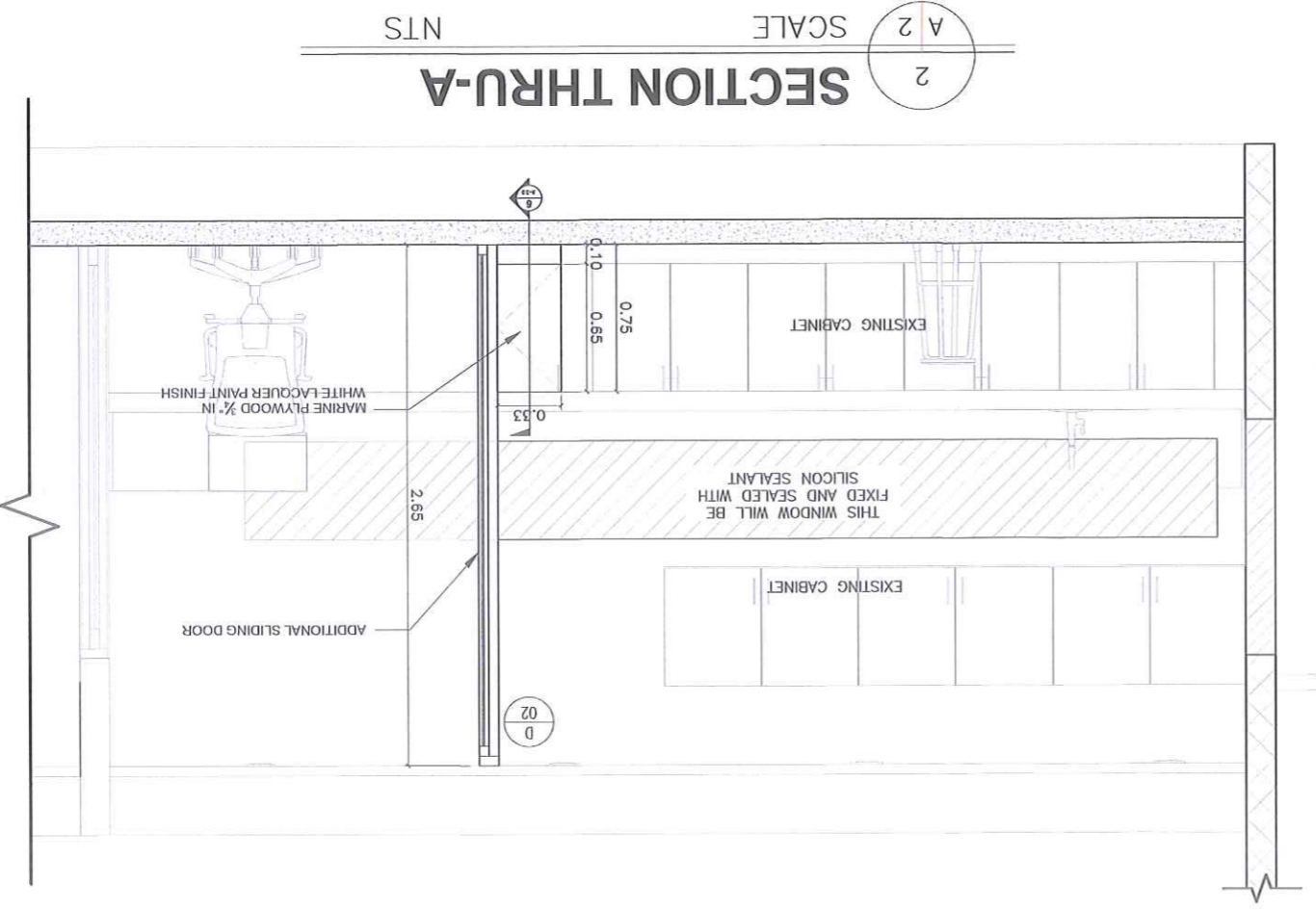
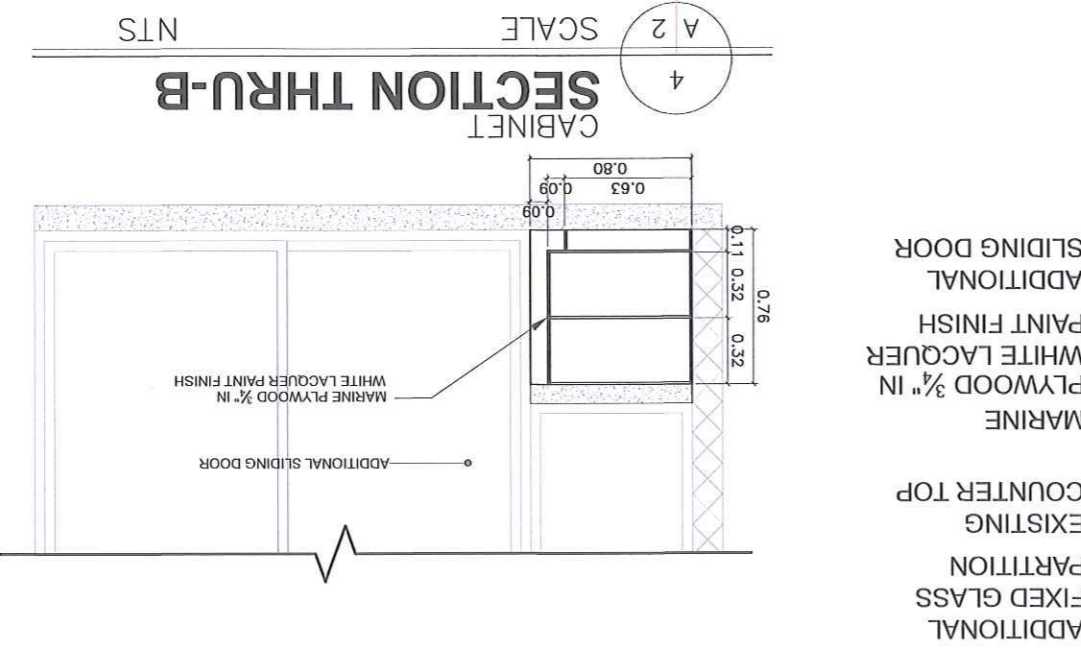
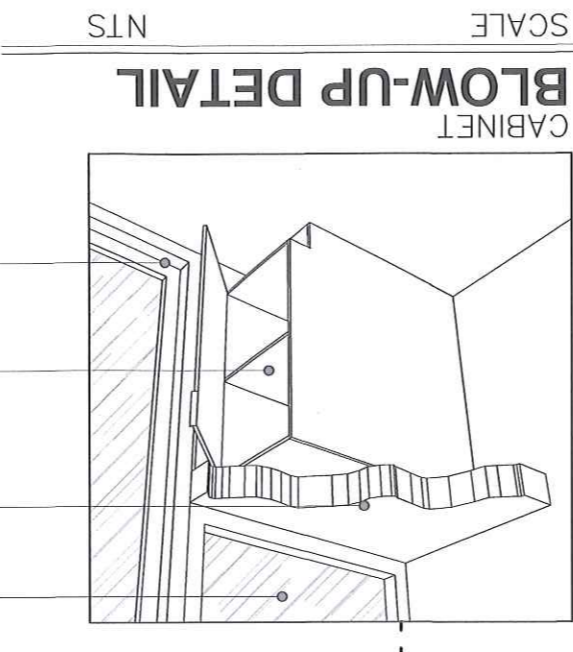
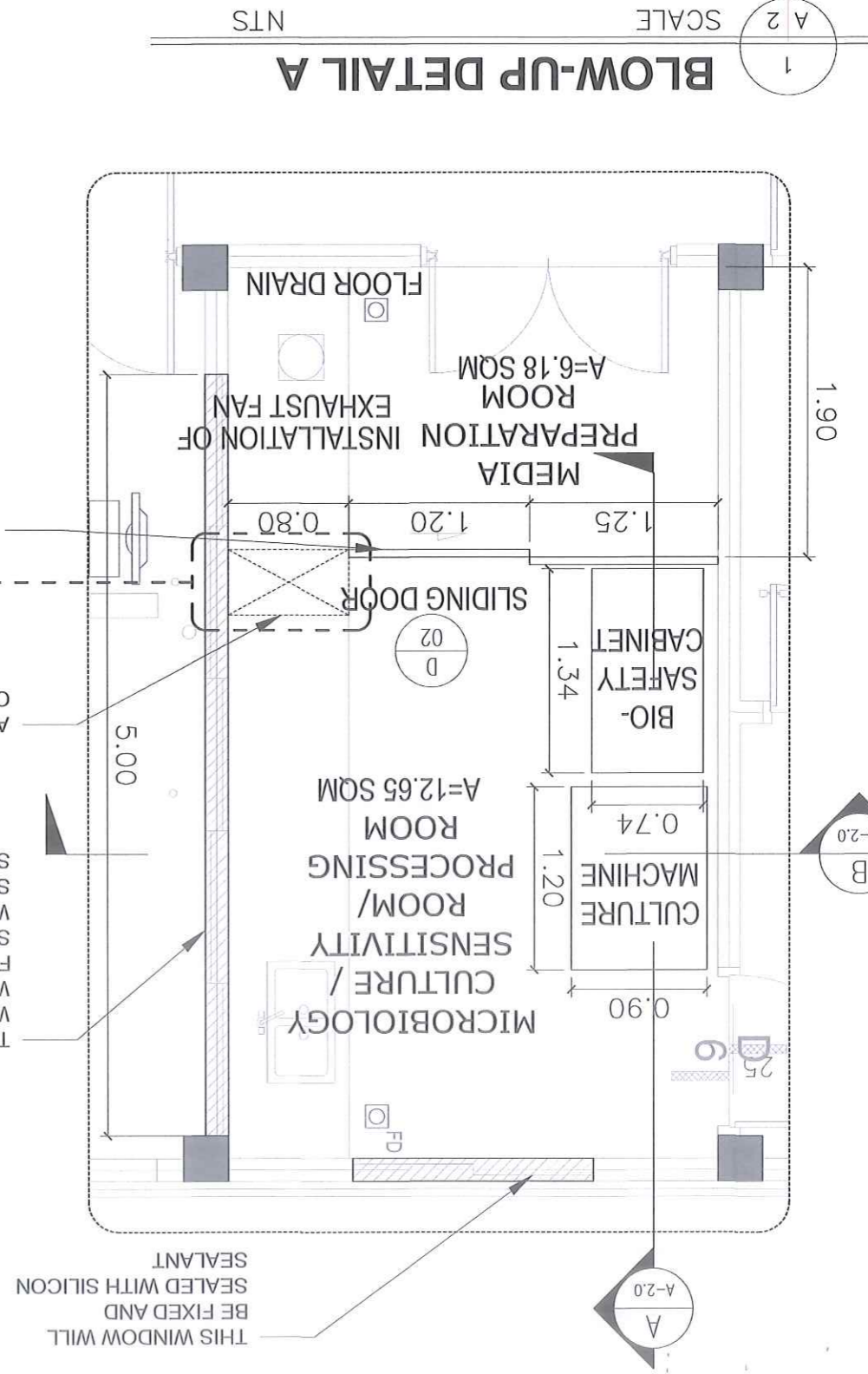

RA 9266 SECTION 33
 Drawings and specifications and other contract documents duly signed, stamped or sealed, as instruments of service, are the intellectual property and documents of the architect, whether the object for which they are made is executed or not. It shall be unlawful for any person to duplicate or make copies of said documents for use in the repetition of and for other projects or buildings, whether executed partly or in whole, without the written consent of the architect or author of said documents.

- REMARKS:
1. ADDITIONAL SLIDING GLASS DOOR IN-BETWEEN MEDIA PREP AND SENSITIVITY ROOM/PROCESSING ROOM
 2. SILICON SEALANT FOR SEALING OF WINDOW
 3. REMOVAL OF LAYERING, CHB AND FINISHING WITH PLASTERING AND PRE-PAINTED PAINT FOR WINDOWS 1 & 2 SEE PLANS AND SCHEDULE OF WINDOWS.
 4. INSTALLATION OF EXHAUST FAN.

NOTE TO THE END USER:
 Please review the plan before signing as approval.
 END USER: SGD
 RACHELLE R. RODRIGUEZ, RMT
 MEDICAL TECHNOLOGIST V
 LABORATORY / MEDICAL



RENOVATION & ADDITION OF ACCESSORIES IN MICROBIOLOGY SECTION EMERGENCY SHOWER AREA, PWD TOILET & THE WHOLE CLINICAL SECTIONS

GENERAL HOSPITAL AND MARIELES MENTAL WELLNESS AND GENERAL HOSPITAL

LOCATION: P. MONROE ST., POBLACION, MARIELES, BATAVIA

DESIGNED BY: SGD

DRAWN BY: SGD

ADMIN ASSISTANT II

ARCHITECT SGD

ADMINISTRATIVE OFFICER IV HEALTH FACILITY DEVELOPMENT SECTION

AR. PABLO V. PASUA, UAP

NOTED BY: SGD

ADMINISTRATIVE OFFICER IV PLANNING UNIT

CRISTAL GAY F. SUSI

REVIEWED BY: N/A

RECOMMENDING APPROVAL: SGD

CHIEF ADMINISTRATIVE OFFICER HOSPITAL OPERATION PATIENT SUPPORT SERVICE

VINCENT A. ISIP, MPA

APPROVED BY: SGD

DIRECTOR IV

CORAZON FLORES, MD, MPH, CESO IV

SHEET CONTENTS

AS SHOWN

NOV. 29, 2023

REVISION NO.

00

A12 of A3

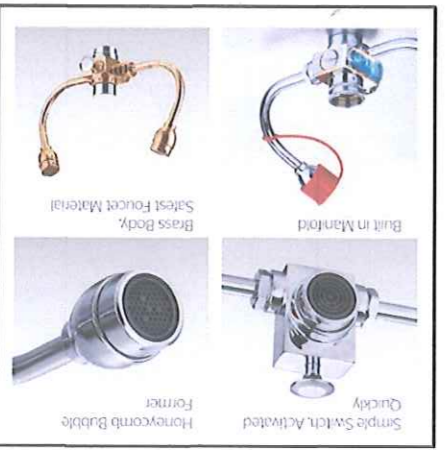
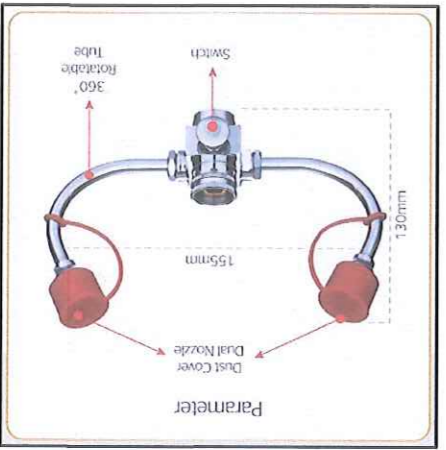
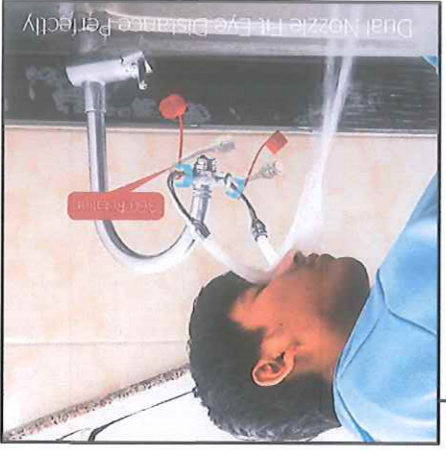
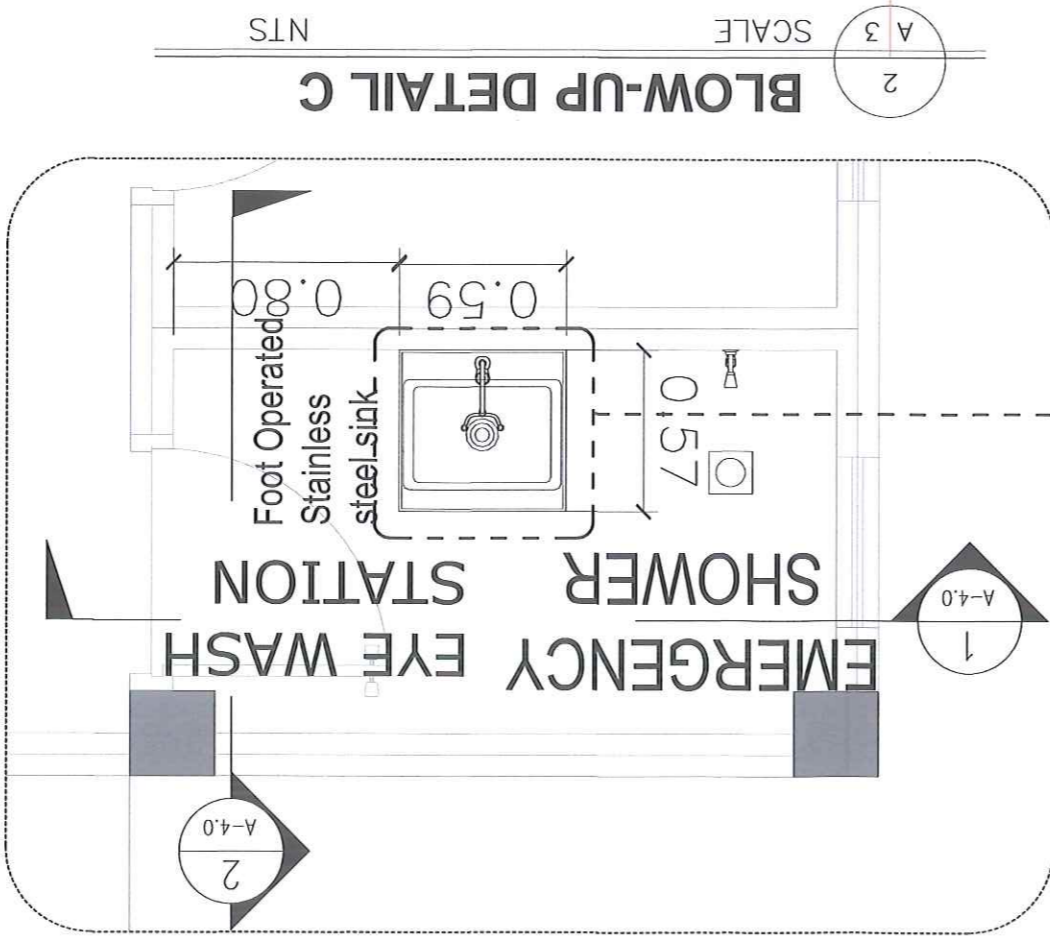
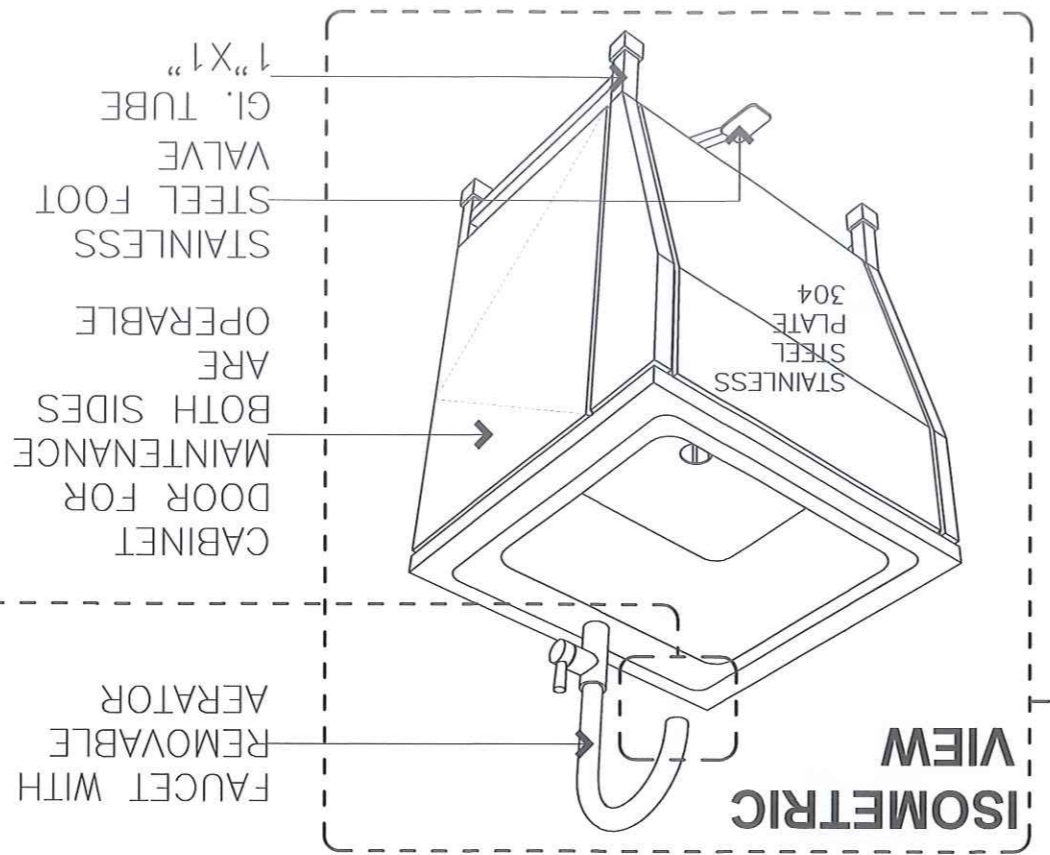
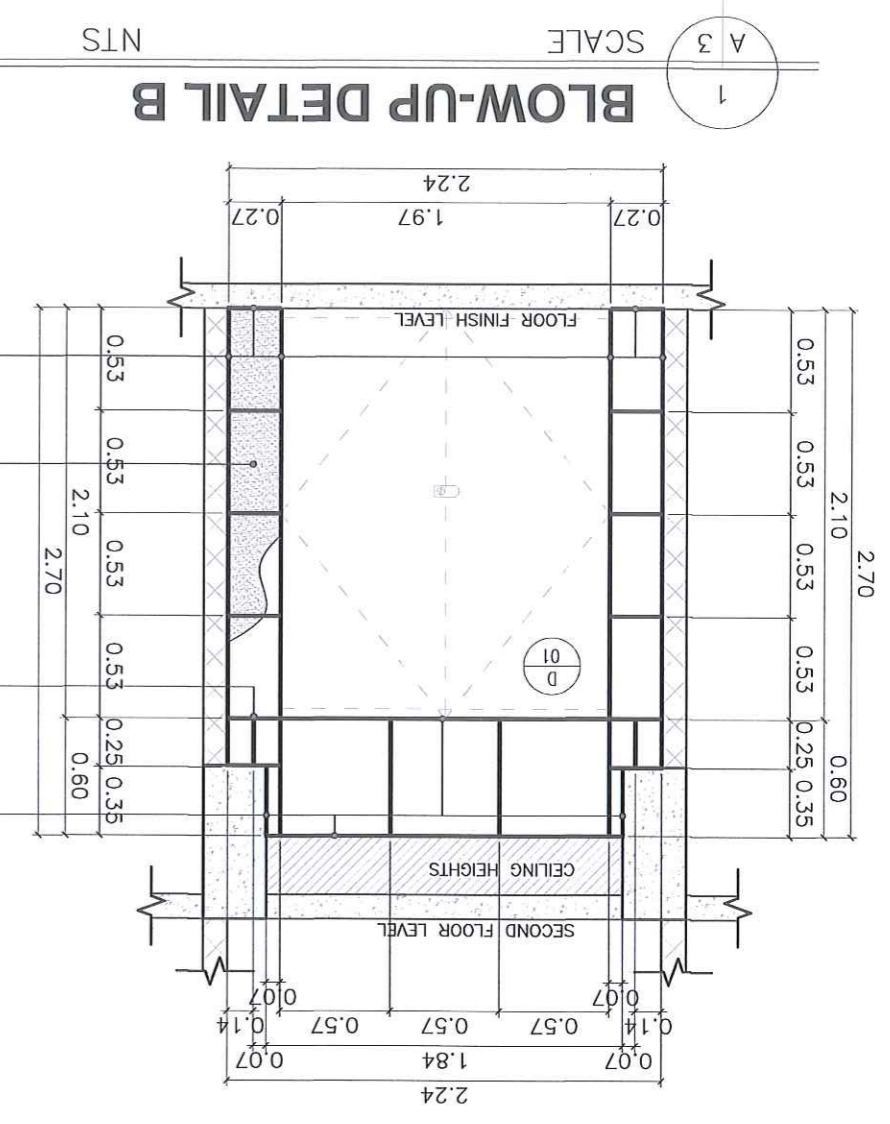

EYE WASH SPECIFICATION

Drawings and specifications and other contract documents duly signed, stamped or sealed, as instruments of service, are the intellectual property and documents of the architect, whether the object for which they are made is executed or not. It shall be unlawful for any person to duplicate or make copies of said documents for use in the repetition of and for other projects or buildings, whether executed or in whole, without the written consent of the architect or author of said documents.

Written dimensions on these drawings shall have precedence over scaled dimensions. Contractors shall verify and be responsible for all dimensions and conditions on the job. The designer must be notified immediately of any variations from the dimensions and conditions shown by these drawings.

1. INSTALLATION OF PARTITION (SEE DETAIL) FOR HALLWAY AND TEMPERED GLASS DOOR.
2. LAVATORY AND WATER CLOSET IN THIS ROOM WILL BE REPLACE WITH SINGLE SINK FOOT OPERATED STAINLESS STEEL SINK WITH EYE WASH.

NOTE TO THE END USER: Please review the plan before signing as approval.

END USER: SGD

RACHELLE R. RODRIGUEZ, RMT
MEDICAL TECHNOLOGIST V
LABORATORY I MEDICAL

REMARKS:



REPUBLIC OF THE PHILIPPINES
DEPARTMENT OF HEALTH
MARIKINA CITY
GENERAL HOSPITAL
MARIKINA MENTAL WELLNESS AND GENERAL HOSPITAL
P. MONROE ST., POBLACION, MARIKINA, BATAAN

PROJECT TITLE
RENOVATION & ADDITION OF ACCESSORIES IN MICROBIOLOGY SECTION EMERGENCY SHOWER AREA, PWD TOILET & THE WHOLE CLINICAL SECTIONS

LOCATION:
MARIKINA MENTAL WELLNESS AND GENERAL HOSPITAL
P. MONROE ST., POBLACION, MARIKINA, BATAAN

DESIGNED BY: **SGD**
DRAWN BY: **SGD**
ADMIN ASSISTANT II

ARCHITECT
AR. RAY V. RAJUA, UAP
ADMINISTRATIVE DEVELOPMENT SECTION
HEALTH FACILITY DEVELOPMENT SECTION
O.R. No.: 323266 Date: 09/20/2022
Date: JUN. 28, 2022
Validity: NOV. 2, 2024
O.R. No.: 30809
Place: MARIKINA, BATAAN
TIN: 351-093-664-0000

NOTED BY: **SGD**
CRISTAL GAY F. SUSI
ADMINISTRATIVE OFFICER IV
PLANNING UNIT

REVIEWED BY: N/A

RECOMMENDING APPROVAL: **SGD**
VINCENT A. YSIP, MPA
CHIEF ADMINISTRATIVE OFFICER
HOSPITAL OPERATION PATIENT SUPPORT SERVICE

APPROVED BY: **SGD**
CORAZON I. FLORES, MD, MPH, CESO IV
DIRECTOR IV

REVISION NO. 00
SHEET NO. 00 of 00
AS SHOWN
DATE PUBLISHED: NOV. 29, 2023

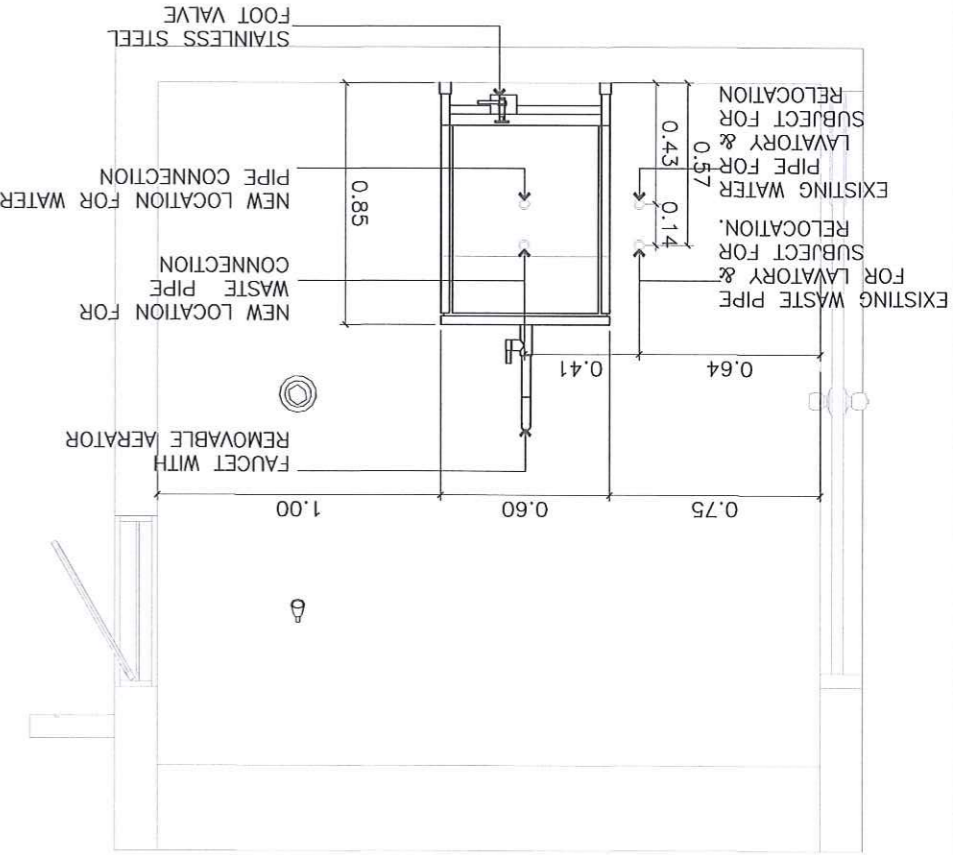
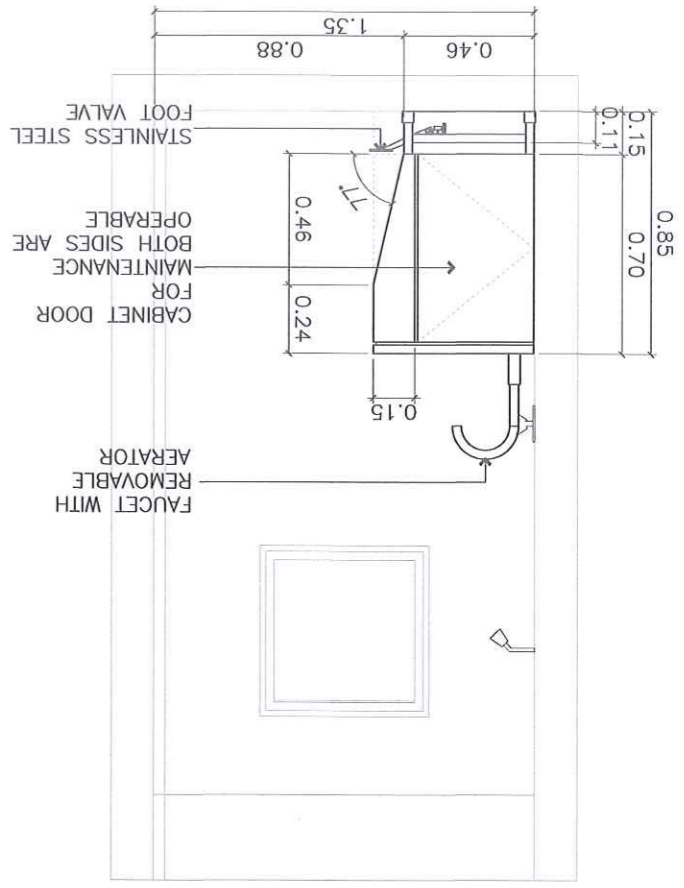

SECTION THRU B

SECTION THRU A

MATERIAL PALETTES

DESCRIPTION	LEGEND
30cmX30cm FLOOR TILE	FF-1
30cmX60cm WHITE MARBLE WALL TILE	WT-1
30cmX60cm GREY MARBLE WALL TILE	WT-2

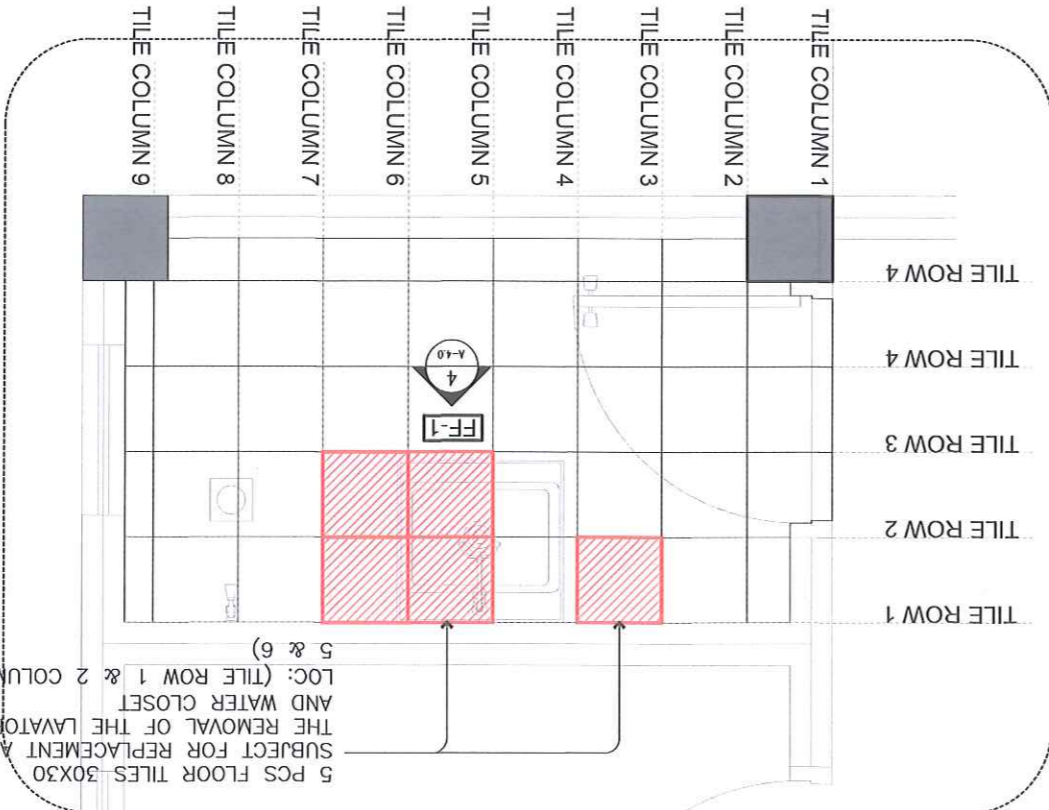
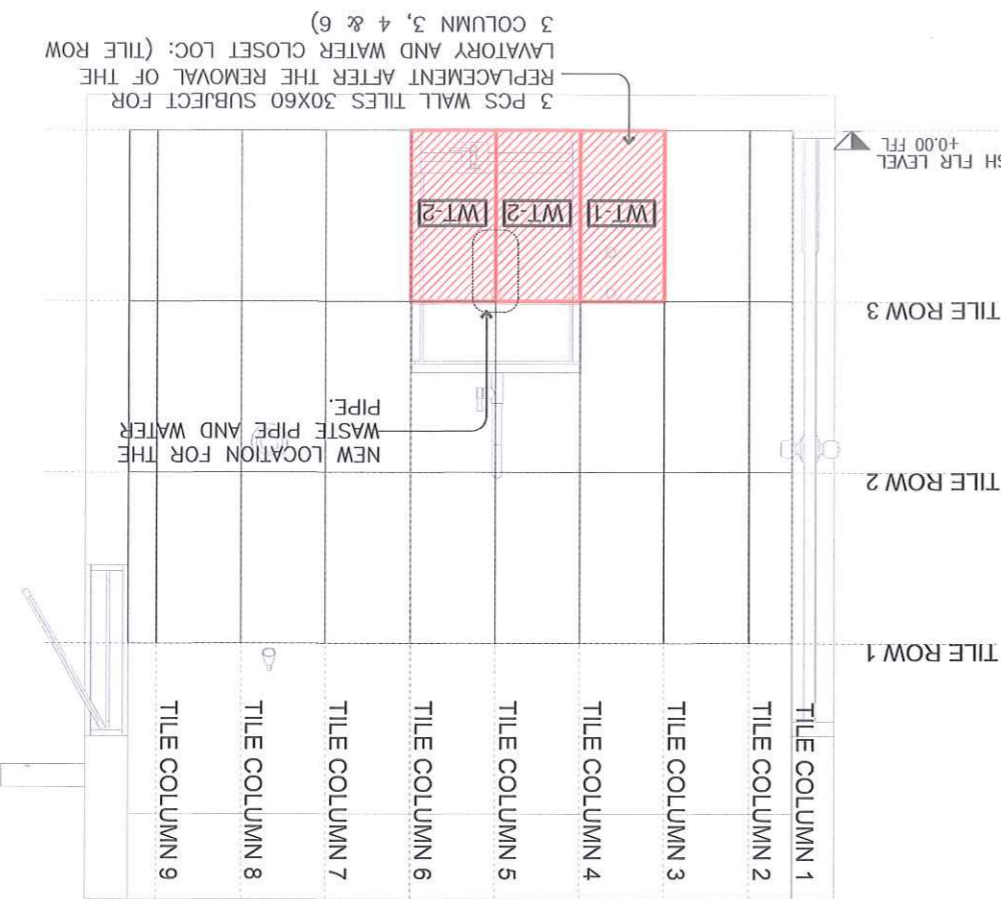

WALL TILE LAYOUT

FLOOR TILE LAYOUT

RA 9266 SECTION 33
Drawings and specifications and other contract documents duly signed, stamped or sealed, as instruments of service, are the intellectual property and documents of the architect, whether the object for which they are made is executed or not. It shall be unlawful for any person to duplicate or make copies of said documents for use in the repetition of and for other projects or buildings, whether executed or in whole, without the written consent of the architect or author of said documents.

Written dimensions on these drawings shall have precedence over scaled dimensions. Contractors shall verify and be responsible for all dimensions and conditions on the job. The designer must be notified immediately of any variations from the dimensions and conditions shown by these drawings.

NOTE TO THE END USER:
Please review the plan before signing as approval.
END USER: **SGD**
RACHELLE R. RODRIGUEZ, RMT
MEDICAL TECHNOLOGIST V
LABORATORY / MEDICAL
REMARKS:
1. LAVATORY AND WATER CLOSET IN THIS ROOM WILL BE REMOVE AND REPLACE WITH SINGLE SINK FOOT OPERATED STAINLESS STEEL SINK WITH EYE WASH.
2. FLOOR AND WALL TILE LAYOUT SUBJECT FOR REMOVAL OF TOILET AND LAVATORY AND TILE REPLACEMENT OR TILE

SCHEDULE OF DOORS AND WINDOWS

SCHEDULE	DOOR DESIGN	DESCRIPTION	DIMENSION	QUANTITY	REMARKS
D 01		PANEL: 12 MM THK TEMPERED GLASS DOUBLE ACTION UPVC DOOR	WIDTH: 1.70	HEIGHT: 2.10	ORIGINAL QTY: 1
		JAMB: UPPER & LOWER PART UPVC FRAME ONLY	SQ.M / UNIT: 2.57	HEIGHT: 2.10	VARIATION ORDER QTY: 1
D 01		HINGE: WIDE GLASS DOOR PIVOT	SQ.M / UNIT: 2.57	HEIGHT: 2.10	ORIGINAL QTY: 1
		LOCKSET: GLASS DOOR LOCKSET	TOTAL SQ.M: 2.57	HEIGHT: 2.10	VARIATION ORDER QTY: 1
D 02		PANEL: 12 MM THK TEMPERED GLASS UPVC SLIDING DOOR	WIDTH: 3.25	HEIGHT: 2.70	ORIGINAL QTY: 1
		JAMB: UPVC WOOD	SQ.M / UNIT: 8.78	HEIGHT: 2.70	VARIATION ORDER QTY: 1
D 02		PANEL: FROSTED TINT STICKER	WIDTH: 1.68	HEIGHT: 2.08	ORIGINAL QTY: 1
		JAMB: N/A	SQ.M / UNIT: 3.48	HEIGHT: 2.08	VARIATION ORDER QTY: 1
D 03		PANEL: FROSTED TINT STICKER	WIDTH: 1.68	HEIGHT: 2.08	ORIGINAL QTY: 1
		JAMB: N/A	SQ.M / UNIT: 3.48	HEIGHT: 2.08	VARIATION ORDER QTY: 1
W 01		PANEL: FROSTED TINT STICKER	WIDTH: 0.90	HEIGHT: 0.26	ORIGINAL QTY: 1
		JAMB: N/A	SQ.M / UNIT: 0.23	HEIGHT: 0.26	VARIATION ORDER QTY: 1
OTHER HARDWARE		LOCKSET: N/A	TOTAL SQ.M: 0.23	HEIGHT: 0.23	ORIGINAL QTY: 1
		HINGE: N/A	TOTAL SQ.M: 0.23	HEIGHT: 0.23	VARIATION ORDER QTY: 1

NOTE TO THE END USER:
Please review the plan before signing as approval.
END USER: SGD

REMARKS:
RACHELLE R. RODRIGUEZ, RMT
MEDICAL TECHNOLOGIST V
LABORATORY MEDICAL

SCHEDULE OF DOORS AND WINDOWS

Written dimensions on these drawings shall have precedence over scaled dimensions. Contractors shall verify and be responsible for all dimensions and conditions on the job. The designer must be notified immediately of any variations from the dimensions and conditions shown by these drawings.

RA 9266 SECTION 33
Drawings and specifications and other contract documents duly signed, stamped or sealed, as instruments of service, are the intellectual property and documents of the architect, whether the object for which they are made is executed or not. It shall be unlawful for any person to duplicate or make copies of said documents for use in the repetition of and for other projects or buildings, whether executed or in whole, without the written consent of the architect or author of said documents.

PROJECT TITLE: RENOVATION & ADDITION OF ACCESSORIES IN MICROBIOLOGY SECTION EMERGENCY SHOWER AREA, PMD TOILET & THE WHOLE CLINICAL SECTIONS
 MARVELLES MENTAL WELLNESS AND GENERAL HOSPITAL
 P. MONROE ST., POBLACION, MARVELLES, BATAVA

DESIGNED BY: SGD
 ADMIN ASSISTANT II

ARCHITECT: AR. PAUL V. PABUA, UAP
 HEALTH FACILITY DEVELOPMENT SECTION
 ADMINISTRATIVE OFFICER IV

NOTED BY: SGD
 CRISTAL GAY F. SUSI
 ADMINISTRATIVE OFFICER IV
 PLANNING UNIT

REVIEWED BY: N/A

RECOMMENDING APPROVAL: SGD
 VINCENT X. TISIP, MPA
 CHIEF ADMINISTRATIVE OFFICER
 HOSPITAL OPERATION PATIENT SUPPORT SERVICE

APPROVED BY: SGD
 CORAZON I. FLORES, MD, MPH, CESO IV
 DIRECTOR IV

SHEET NO. 00
 AS SHOWN
 A12

DATE PUBLISHED: NOV 28, 2023

REPUBLIC OF THE PHILIPPINES
 DEPARTMENT OF HEALTH
 MARVELLES MENTAL WELLNESS
 AND
 GENERAL HOSPITAL
 P. MONROE ST., POBLACION, MARVELLES, BATAVA



REPUBLIC OF THE PHILIPPINES
DEPARTMENT OF HEALTH
MARVELLES MENTAL WELLNESS
AND
GENERAL HOSPITAL
P. MONROE ST., POBLACION, MARVELLES, BATAAN

PROJECT TITLE
RENOVATION & ADDITION OF
ACCESSORIES IN MICROBIOLOGY
SECTION EMERGENCY SHOWER
AREA, PWD TOILET & THE
WHOLE CLINICAL SECTIONS

LOCATION:
MARVELLES MENTAL WELLNESS AND GENERAL HOSPITAL
P. MONROE ST., POBLACION, MARVELLES, BATAAN

DESIGNED BY: **SGD**
DRAWN BY: **SGD**

ARCHITECT
SGD
AR. PAOLO V. PAGUIA, UAP
ADMINISTRATIVE OFFICER IV
HEALTH FACILITY DEVELOPMENT SECTION

NOTED BY: **SGD**
CRISTAL GAY F. SUSI
ADMINISTRATIVE OFFICER IV
PLANNING UNIT

RECOMMENDING APPROVAL: **SGD**
VINCENT A. ISIP, MPA
CHIEF ADMINISTRATIVE OFFICER
HOSPITAL OPERATION PATIENT SUPPORT SERVICE

APPROVED BY: **SGD**
CORAZON I. FORE, MD, MPH, CESO IV
DIRECTOR IV

REVISION NO. 00
SHEET NO. 06 of 12
DATE PUBLISHED: NOV. 29, 2023

SECTION THRU B
SCALE A 6
3
NTS

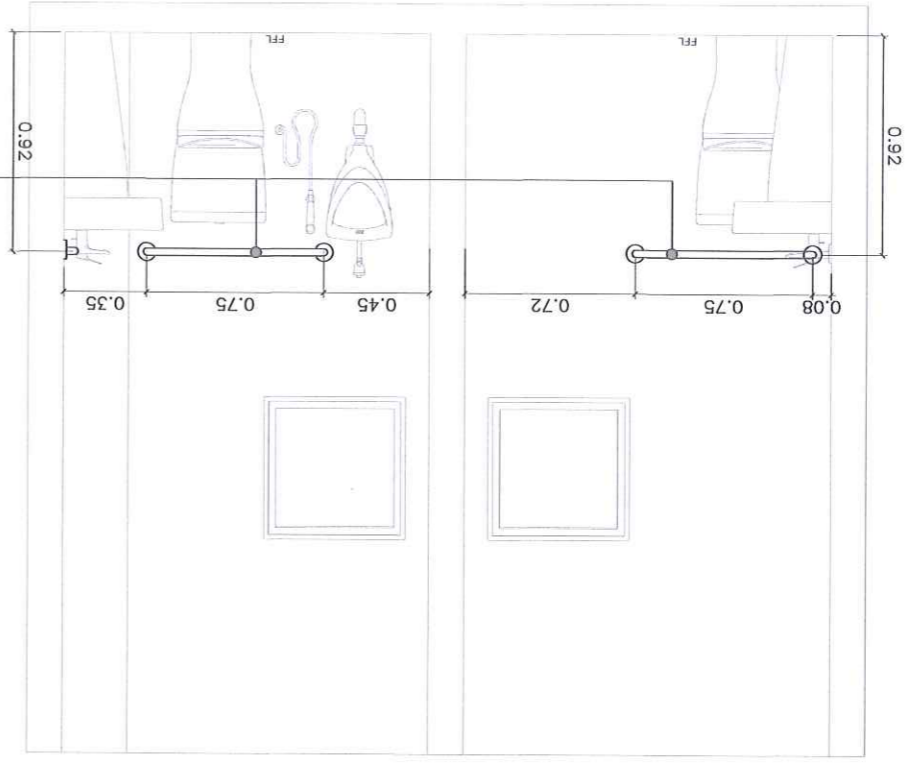

BLOW-UP DETAIL D
SCALE A 6
1
NTS

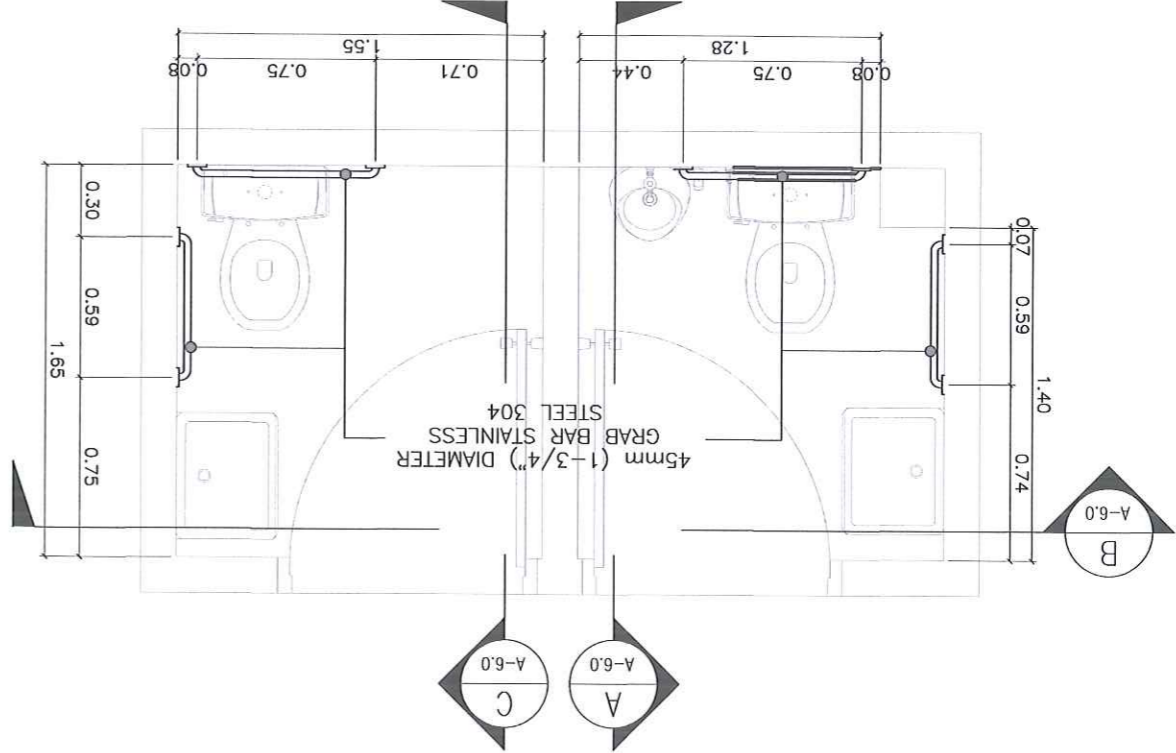

SECTION THRU C
SCALE A 6
4
NTS

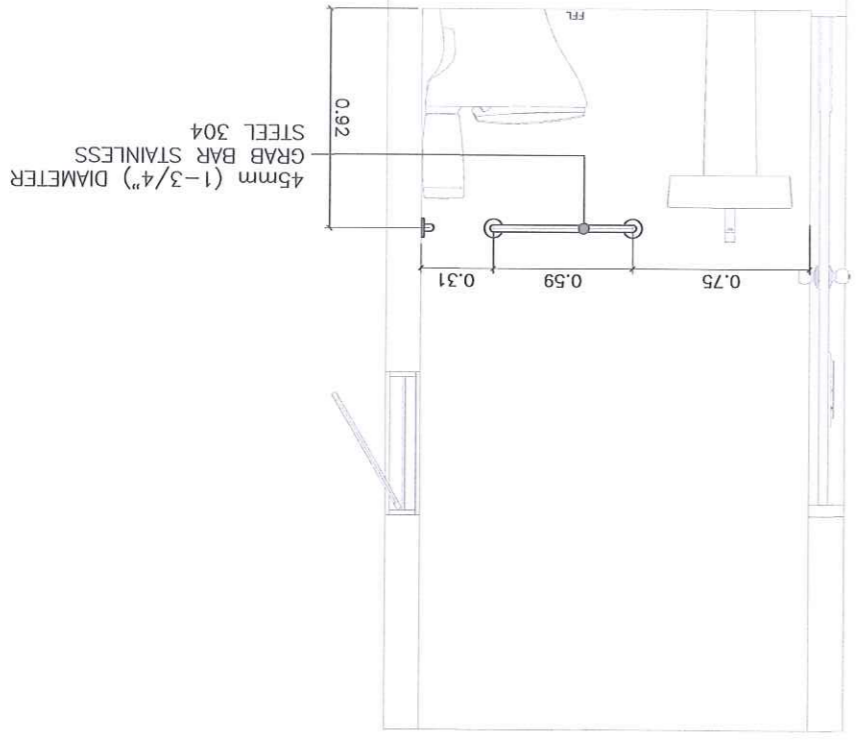

SECTION THRU A
SCALE A 6
2
NTS

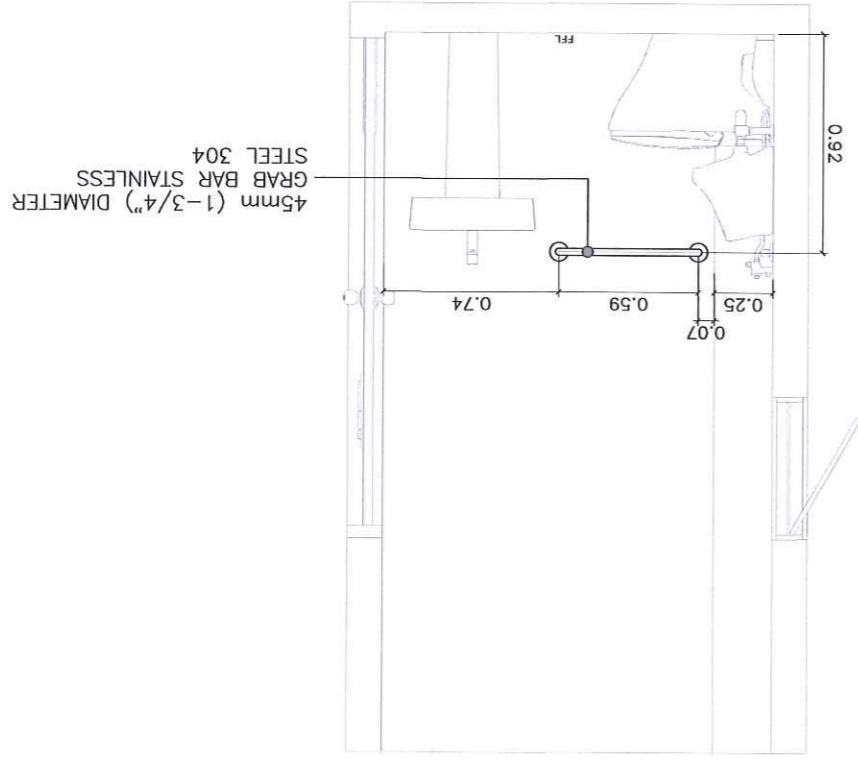

RA 9266 SECTION 33

Drawings and specifications and other contract documents duly signed, stamped or sealed, as instruments of service, are the intellectual property and documents of the architect whether the object for which they are made is erected or not. It shall be unlawful for any person to duplicate or make copies of said documents for use in the repetition of and for other projects or buildings, without the consent of the architect or author of said documents.

Written dimensions on these drawings shall have precedence over scaled dimensions. Contractors shall verify and be responsible for all dimensions and conditions on the job. The designer must be notified immediately of any variations from the dimensions and conditions shown by these drawings.

NOTE TO THE END USER:
Please review the plan before signing as approval.

END USER:
RACHELLE R. DIGNOZ, RMT
MEDICAL TECHNOLOGIST V
LABORATORY / MEDICAL

REMARKS:

PATIENT'S PUBLIC TOILET
MALE AND FEMALE
PROVISION FOR
INSTALLATION OF
STAINLESS STEEL GRAB
BAR

DATE PUBLISHED: NOV. 29, 2023

SHEET NO. 00 of 06
AS SHOWN

REPUBLIC OF THE PHILIPPINES
DEPARTMENT OF HEALTH
MARPLES MENTAL WELLNESS
AND
GENERAL HOSPITAL
P. MONROE ST., POBLACION, MARPLES, BATAAN

PROJECT TITLE
RENOVATION & ADDITION OF
ACCESSORIES IN MICROBIOLOGY
SECTION EMERGENCY SHOWER
AREA, PWD TOILET & THE
WHOLE CLINICAL SECTIONS
LOCATION:
MARPLES MENTAL WELLNESS AND GENERAL HOSPITAL
P. MONROE ST., POBLACION, MARPLES, BATAAN

DESIGNED BY: SGD
DRAWN BY: SGD
ADMIN. ASSISTANT II

ARCHITECT
SGD
AR. PAUL VARGAS, UAP
HEALTH FACILITY DEVELOPMENT SECTION
ADMINISTRATIVE OFFICER IV
IAPQA No.: 30009
O.R. No.: 22266 Date: 09/20/2022
Date: JUN 20, 2022
PTR No.: 100524
MARBLES, BATAAN
Place: MARPLES, BATAAN
Validity: NOV. 2, 2024
Q.R. No.: 22266
Date: 09/20/2022

NOTED BY: SGD
CRISTAL GAY F. SUSI
ADMINISTRATIVE OFFICER IV
PLANNING UNIT

REVIEWED BY: N/A

RECOMMENDING APPROVAL: SGD
VINCENT A. ISIP, MPA
CHIEF ADMINISTRATIVE OFFICER
HOSPITAL OPERATION PATIENT SUPPORT SERVICE

APPROVED BY: SGD
CORAZON I. FLORES, MD, MPH, CESO IV
DIRECTOR IV

DATE PUBLISHED: NOV 29, 2023
SHEET NO. 00
AS SHOWN
A7 of A12
REVISION NO.

SECTION THRU B
SCALE
A 7
3
NTS

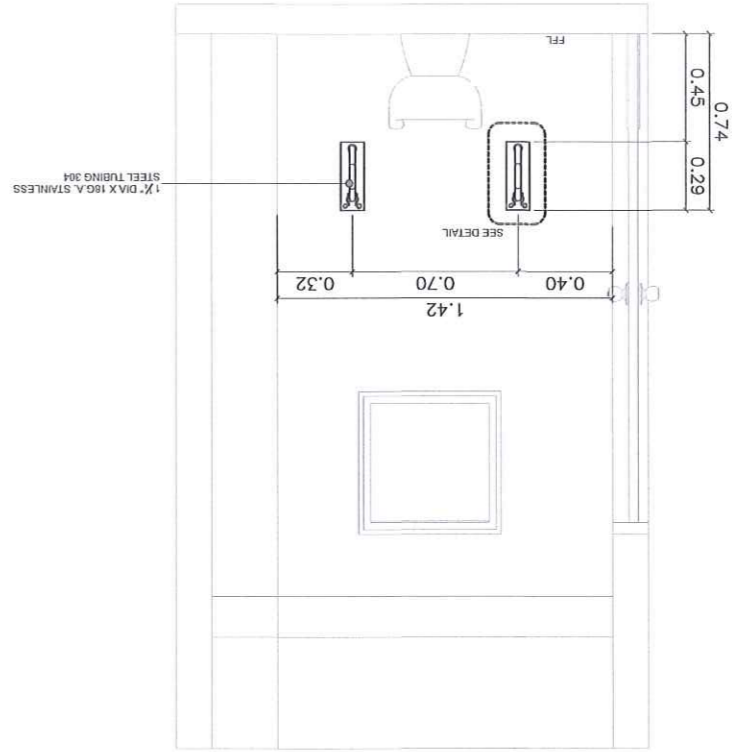

BLOW-UP DETAIL E
SCALE
A 7
1
NTS

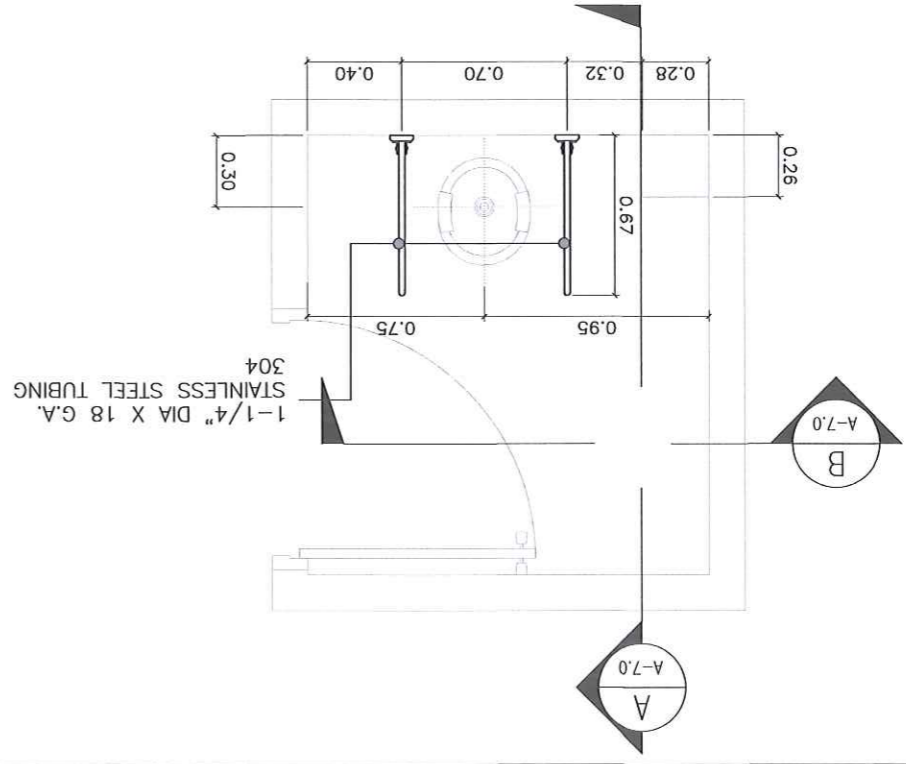

SECTION THRU A
SCALE
A 7
2
NTS

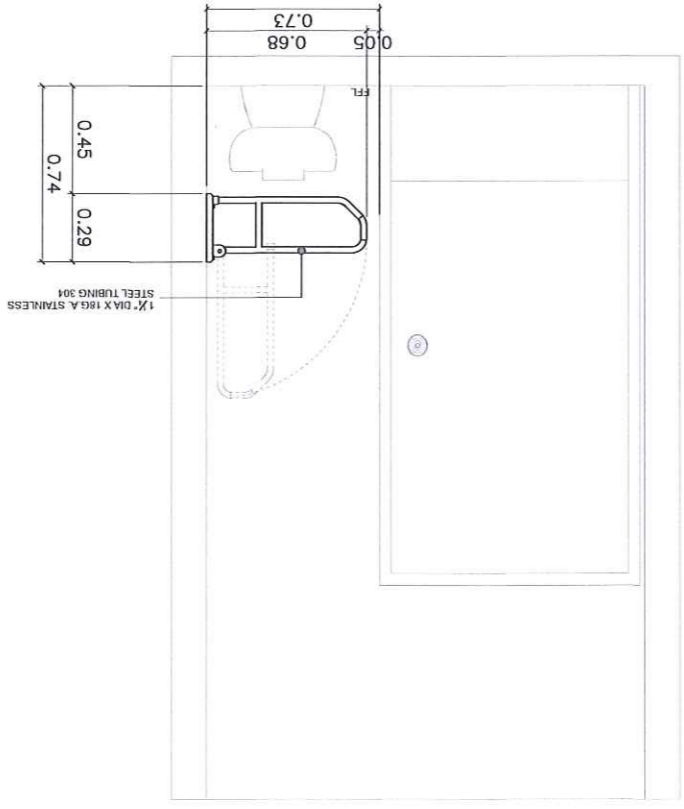

SWING-AWAY BARS

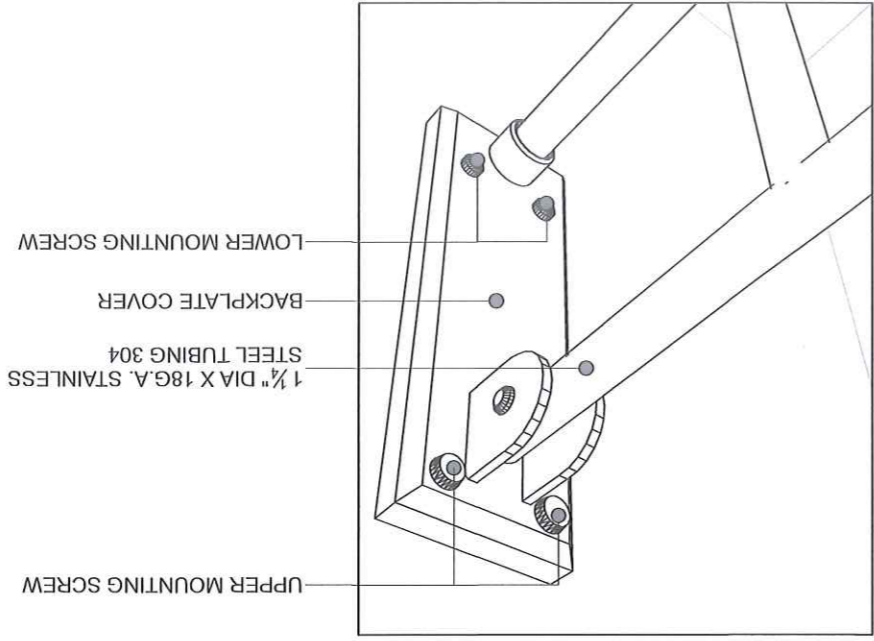

RA 9266 SECTION 33

Written dimensions on these drawings shall have precedence over scaled dimensions. Contractors shall verify and be responsible for all dimensions and conditions on the job. The designer must be notified immediately of any variations from the dimensions and conditions shown by these drawings.

PATIENT'S DRUG TEST SPECIMEN COLLECTION AREA PROVISION FOR INSTALLATION OF STAINLESS STEEL SWING-AWAY BARS.

END USER: SGD
RACHELLE R. RODRIGUEZ, RMT
MEDICAL TECHNOLOGIST V
LABORATORY / MEDICAL

NOTE TO THE END USER: Please review the plan before signing as approval.

Drawings and specifications and other contract documents duly signed, stamped or sealed, as instruments of service, are the intellectual property and documents of the architect, whether the object for which they are made is executed or not. It shall be unlawful for any person to duplicate or make copies of said documents for use in the repetition of and for other projects or buildings, whether executed or in whole, without the written consent of the architect or author of said documents.



REPUBLIC OF THE PHILIPPINES
DEPARTMENT OF HEALTH
MARIKINA MENTAL WELLNESS
AND
GENERAL HOSPITAL
P. MONROE ST., POBLACION, MARIKINA, BATAAN

PROJECT TITLE
RENOVATION & ADDITION OF
ACCESSORIES IN MICROBIOLOGY
SECTION EMERGENCY SHOWER
AREA, PWD TOILET & THE
WHOLE CLINICAL SECTIONS

DESIGNED BY:
ADMIN. ASSISTANT II
AVELINO V. DE LEON, UAP

ARCHITECT
SGD
AR. RAJAYO V. FERRER, UAP
HEALTH FACILITY DEVELOPMENT SECTION
ADMINISTRATIVE OFFICER IV
DATE: APR. 20, 2022
OR No.: 23268
Validity: NOV. 2, 2024
IAPDA No.: 30669
PTR No.: 190924
Place: MARIKINA, BATAAN
TIN: 251-093-654-0000

NOTED BY:
SGD
CRISTAL GAY F. SUSI
ADMINISTRATIVE OFFICER IV
PLANNING UNIT

REVIEWED BY:
N/A

RECOMMENDING APPROVAL:
/SGD
VINCENT A. TISIP, MPA
CHIEF ADMINISTRATIVE OFFICER
HOSPITAL OPERATION PATIENT SUPPORT SERVICE

APPROVED BY:
SGD
CORAZON F. FLORES, MD, MPH, CESO IV
DIRECTOR IV

SHEET NO. 00
AS
A8
A12
NOV 29, 2023
DATE PUBLISHED

NOTE TO THE
END USER:
Please review the
plan before signing
as approval.

END USER:
SGD
RACHELLE R. RODRIGUEZ, RMT
MEDICAL TECHNOLOGIST V
LABORATORY MEDICAL

REMARKS:
FOR DOH-RLD COMPLIANCE
TO A.O. 2021-0037 AND
BUREAU OF FIRE,
REQUIREMENTS.

PROJECTING
SIGNAGE
(INFORMATION
ON BOTH SIDE)

SURFACE-FIXED
ROOM OVERHEAD
WALL SIGNAGE

FROSTED TINT
STICKER
CUT-OUT

ACRYLIC DOOR
MOUNT SIGNAGE

LEGEND

DESCRIPTION

PROJECTING
SIGNAGE
(INFORMATION
ON BOTH SIDE)

SURFACE-FIXED
ROOM OVERHEAD
WALL SIGNAGE

FROSTED TINT
STICKER
CUT-OUT

ACRYLIC DOOR
MOUNT SIGNAGE

Written dimensions on these
drawings shall have precedence
over scaled dimensions.
Contractors shall verify and be
responsible for all dimensions and
conditions on the job. The
designer must be notified
immediately of any variations from
the dimensions and conditions
shown by these drawings.

RA 9266 SECTION 33
Drawings and specifications and other
contract documents duly signed, stamped or
sealed, as instruments of service, are the
intellectual property and documents of the
architect, whether the object for which they are
made is executed or not. It shall be unlawful for
any person to duplicate or make copies of said
documents for use in the report of and for
other projects or buildings, whether executed or
not, in whole, without the written consent of
the architect or author of said documents.

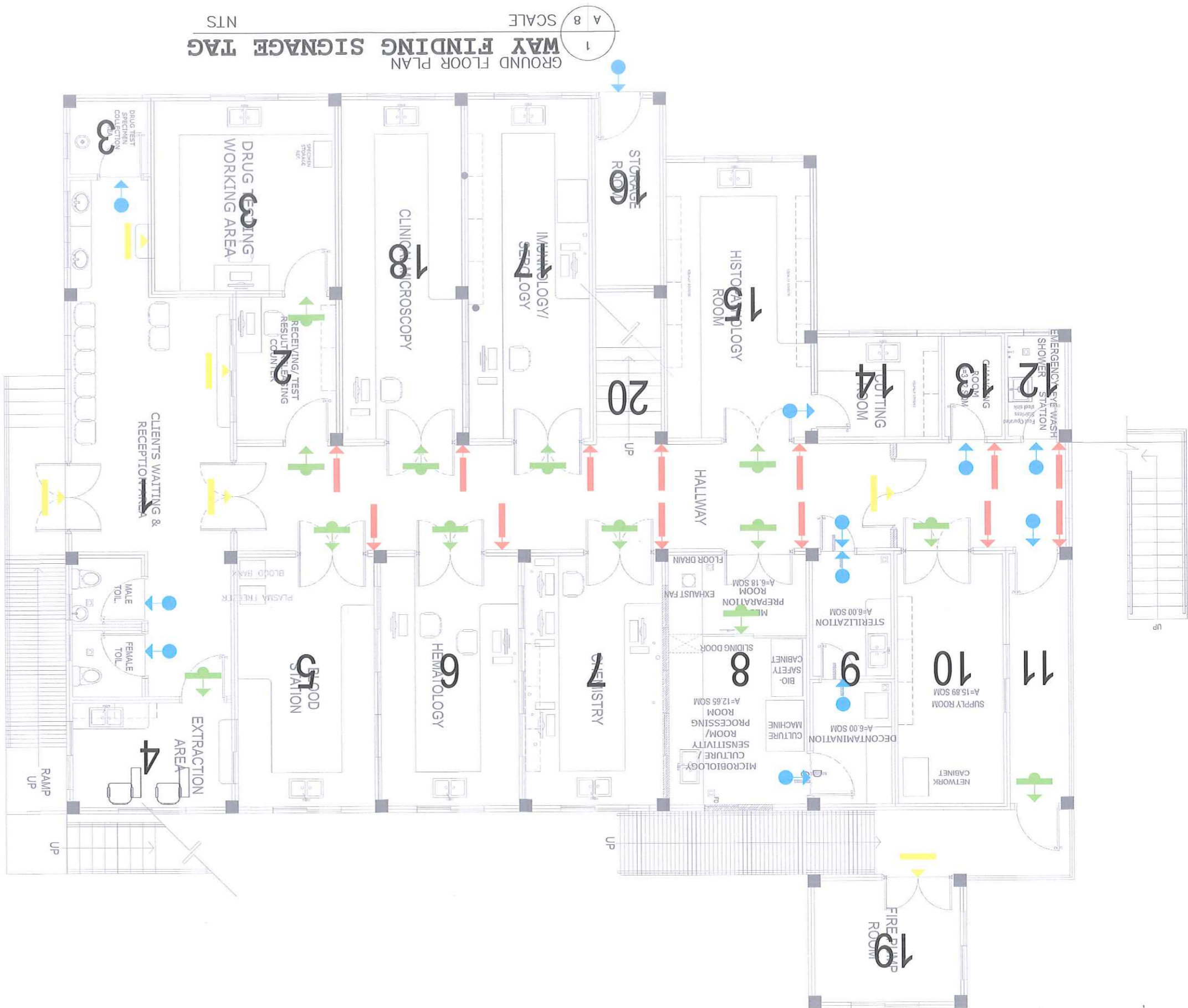

GROUND FLOOR PLAN
WAY FINDING SIGNAGE TAG
SCALE 1/8 NTS

REPUBLIC OF THE PHILIPPINES
DEPARTMENT OF HEALTH
GENERAL HOSPITAL
AND
MARIVELES MENTAL WELLNESS
MARIVELES MENTAL WELLNESS AND GENERAL HOSPITAL
P. MORICE ST., POBLACION, MARIVELES, BATAAN

PROJECT TITLE
RENOVATION & ADDITION OF
ACCESSORIES IN MICROBIOLOGY
SECTION EMERGENCY SHOWER
AREA, PWD TOILET & THE
WHOLE CLINICAL SECTIONS

DESIGNED BY:
ADMIN. ASSISTANT II
MELINO V. DE LEON, UAP

DRAWN BY:
ADMIN. ASSISTANT II
MELINO V. DE LEON, UAP

ARCHITECT
SGD
ABRAHAM V. PAGAUA, UAP
HEALTH FACILITY DEVELOPMENT SECTION
ADMINISTRATIVE OFFICER IV

NOTED BY:
SGD
CRISTAL GAY F. SUSI
ADMINISTRATIVE OFFICER IV
PLANNING UNIT

REVIEWED BY:
N/A

RECOMMENDING APPROVAL:
SGD
VINCENT R. ISIP, MPA
CHIEF ADMINISTRATIVE OFFICER
HOSPITAL OPERATION PATIENT SUPPORT SERVICE

APPROVED BY:
SGD
CORAZON L. FLORES MD, MPH, CESO IV
DIRECTOR IV

DATE PUBLISHED: NOV 29, 2023

SHEET NO. 00
AS SHOWN
A9 of A12

SHEET CONTENTS
REVISION NO.

SECOND FLOOR PLAN
WAY FINDING SIGNAGE TAG
SCALE 1/9
NTS



DESCRIPTION	LEGEND
PROJECTING SIGNAGE (INFORMATION ON BOTH SIDE)	
SURFACE-FIXED ROOM OVERHEAD WALL SIGNAGE	
DOOR MOUNT SIGNAGE	
ACRYLIC DOOR MOUNT SIGNAGE	

NOTE TO THE END USER:
Please review the plan before signing as approval.

END USER:
SGD
RACHELLE R. RODRIGUEZ, RMT
MEDICAL TECHNOLOGIST V
LABORATORY MEDICAL

REMARKS:
FOR DOH-RLCD COMPLIANCE TO A.O. 2021-0037 AND BUREAU OF FIRE REQUIREMENTS.

Written dimensions on these drawings shall have precedence over scaled dimensions. Contractors shall verify and be responsible for all dimensions and conditions on the job. The designer must be notified immediately of any variations from the dimensions and conditions shown by these drawings.

RA 9266 SECTION 33
Drawings and specifications and other contract documents duly signed, stamped or sealed, as instruments of service, are the intellectual property and documents of the architect, whether the object for which they are made is executed or not. It shall be unlawful for any person to duplicate or make copies of said documents for use in the repetition of and for other projects or buildings, whether executed or in whole, without the written consent of the architect or author of said documents.

REPUBLIC OF THE PHILIPPINES
DEPARTMENT OF HEALTH
MARIVELES MENTAL WELLNESS
AND
GENERAL HOSPITAL
MARIVELES ST., POBLACION, MARIVELES, BATAAN



PROJECT TITLE
RENOVATION & ADDITION OF
ACCESSORIES IN MICROBIOLOGY
SECTION EMERGENCY SHOWER
AREA, PWD TOILET & THE
WHOLE CLINICAL SECTIONS

LOCATION:
MARIVELES MENTAL WELLNESS AND GENERAL HOSPITAL
P. MONROE ST., POBLACION, MARIVELES BATAAN

DESIGNED BY:
AVELINO V. DE LEON, UAP
ADMIN. ASSISTANT II

DRAWN BY:
AVELINO V. DE LEON, UAP
ADMIN. ASSISTANT II

ARCHITECT
SGD
AR. PAULO V. PASTA, UAP
ADMINISTRATIVE OFFICER IV
HEALTH FACILITY DEVELOPMENT SECTION

NOTED BY:
SGD
CRISTAL GAY F. SUSI
ADMINISTRATIVE OFFICER IV
PLANNING UNIT

REVIEWED BY:
N/A

RECOMMENDING APPROVAL:
SGD
VINCENT A. ISIP, MPA
CHIEF ADMINISTRATIVE OFFICER
HOSPITAL OPERATION PATIENT SUPPORT SERVICE

APPROVED BY:
SGD
CORAZON I. FLORES, MD, MPH, CESO IV
DIRECTOR IV

DATE PUBLISHED:
NOV 29, 2023

SHEET NO. 00
AS SHOWN

SHEET CONTENTS
REVISION NO.

GROUND FLOOR
1
A 10 SCALE
SCHEDULE OF WAY FINDING
NTS

OTHER WALL MOUNT SIGNS

21	180 MM X 270 MM SIGNAGE FIRE EXIT AT FLOOR GROUND	2	180 MM X 270 MM SIGNAGE FIRE EXIT AT FLOOR GROUND
22	180 MM X 270 MM SIGNAGE FEMALE TOILET AT LOBBY	23	180 MM X 270 MM SIGNAGE MALE TOILET AT LOBBY
24	180 MM X 270 MM SIGNAGE DO NOT ENTER ONLY EXIT	24	180 MM X 270 MM SIGNAGE STERILIZATION QTY: 1

GROUND FLOOR SIGNAGE LOCATION

NO.	SIGNAGE NAME	PROJECTION SIGNAGE (REGULATION ON BOTH SIDE)	SURFACE-FIXED ROOM OVERHEAD WALL SIGNAGE	FROSTED INT STICKER CUT-OUT	ACRYLIC DOOR MOUNT SIGNAGE	LOCATION
1	ENTRANCE			3		RECEPTION AREA LOBBY DOOR / CORRIDOR
2	RECEPTION AREA					RECEPTION AREA LOBBY WINDOW
3	DRUG TESTING RECEIVING AREA					DRUG TESTING WORKING ROOM / RECEPTION AREA LOBBY
4	BLOOD EXTRACTION ROOM					RECEPTION AREA LOBBY
5	BLOOD STATION					BLOOD STATION
6	HEMATOLOGY SECTION					HEMATOLOGY ROOM
7	CLINICAL CHEMISTRY SECTION					CHEMISTRY ROOM
8	MICROBIOLOGY PROCESSING ROOM					MEDIA PREPARATION ROOM / MICROBIOLOGY CULTURE / SENSITIVITY ROOM
9	DECONTAMINATION ROOM					DECONTAMINATION / STERILIZATION
10	SUPPLY ROOM					SUPPLY ROOM
11	FIRE EXIT					FIRE EXIT
12	EMERGENCY SHOWER / EYE WASH STATION					EMERGENCY SHOWER AREA / EYE WASH STATION
13	CHANGING ROOM					HEMATOLOGY
14	CUTTING ROOM					CUTTING ROOM
15	HISTOPATHOLOGY / CYTOLOGY SECTION					HISTOPATHOLOGY ROOM
16	STORAGE ROOM					STORAGE ROOM
17	IMMUNOLOGY / SEROLOGY SECTION					IMMUNOLOGY / SEROLOGY ROOM
18	CLINICAL MICROSCOPY SECTION					CLINICAL MICROSCOPY ROOM
19	FIRE PUMP ROOM					FIRE PUMP ROOM
20	TO SECOND FLOOR CHIEF MEDICAL OFFICE / CONFERENCE ROOM STORAGE ROOM PATHOLOGIST OFFICE ELECTRICAL ROOM PANTRY ROOM WATER QUALITY ANALYSIS ROOM					STAIRWAY

SECOND FLOOR
2
A 10 SCALE
SCHEDULE OF WAY FINDING
NTS

OTHER WALL MOUNT SIGNS

8	180 MM X 270 MM SIGNAGE FIRE EXIT AT SECOND FLOOR	9	180 MM X 270 MM SIGNAGE FIRE EXIT AT SECOND FLOOR
9	180 MM X 270 MM SIGNAGE TOILETS	24	180 MM X 270 MM SIGNAGE DO NOT ENTER ONLY EXIT
24	180 MM X 270 MM SIGNAGE FIRE EXIT TO OUTDOOR QTY: 1	24	180 MM X 270 MM SIGNAGE FIRE EXIT TO OUTDOOR QTY: 1

SECOND FLOOR SIGNAGE LOCATION

NO.	SIGNAGE NAME	PROJECTION SIGNAGE (REGULATION ON BOTH SIDE)	SURFACE-FIXED ROOM OVERHEAD WALL SIGNAGE	FROSTED INT STICKER CUT-OUT	ACRYLIC DOOR MOUNT SIGNAGE	LOCATION
1	CHIEF MEDICAL TECHNOLOGISTS OFFICE / CONFERENCE ROOM					CHIEF MEDICAL TECHNOLOGISTS / CONFERENCE ROOM
2	STORAGE ROOM					STORAGE ROOM
3	PATHOLOGISTS OFFICE					PATHOLOGISTS OFFICE
4	ELECTRICAL ROOM					ELECTRICAL ROOM
5	PANTRY ROOM					PANTRY ROOM
6	WATER QUALITY ANALYSIS ROOM					WATER QUALITY ANALYSIS ROOM

Written dimensions on these drawings shall have precedence over scaled dimensions. Contractors shall verify and be responsible for all dimensions and conditions on the job. The designer must be notified immediately of any variations from the dimensions and conditions shown by these drawings.

RA 9266 SECTION 33

Drawings and specifications and other contract documents duly signed, stamped or sealed, as instruments of service, are the intellectual property and documents of the architect whether the object for which they are made is executed or not & shall be unlawful for any person to duplicate or make copies of said documents for use in the repetition of and for other projects or buildings, whether executed or in whole, without the written consent of the architect or author of said documents.

NOTE TO THE
END USER:
Please review the plan before signing as approval.

END USER: SGD

RACHELLE R. RODRIGUEZ, RMT
MEDICAL TECHNOLOGIST V
LABORATORY / MEDICAL

REMARKS:
FOR DOH-RLD COMPLIANCE TO A.O. 2021-0037 AND BUREAU OF FIRE REQUIREMENTS.



PROJECT TITLE
 RENOVATION & ADDITION OF ACCESSORIES IN MICROBIOLOGY SECTION EMERGENCY SHOWER AREA, PWD TOILET & THE WHOLE CLINICAL SECTIONS

LOCATION:
 MARIKINA MENTAL WELLNESS AND GENERAL HOSPITAL
 P. MONROE ST., POBLACION, MARIKINA, BATAAN

DESIGNED BY:
 AVELINO V. DE LEON, UAP
 ADMIN. ASSISTANT II

DRAWN BY:
 AVELINO V. DE LEON, UAP
 ADMIN. ASSISTANT II

ARCHITECT
 SGD
 AR. PAUL V. PASOYA, UAP
 ADMINISTRATIVE OFFICER IV
 HEALTH FACILITY DEVELOPMENT SECTION

NOTED BY:
 SGD
 CRISTAL GAY F. SUSI
 ADMINISTRATIVE OFFICER IV
 PLANNING UNIT

REVIEWED BY:
 N/A

RECOMMENDING APPROVAL:
 SGD
 VINCENT A. ISIP, MPA
 CHIEF ADMINISTRATIVE OFFICER
 HOSPITAL OPERATION PATIENT SUPPORT SERVICE

APPROVED BY:
 SGD
 CORAZON I. FLORES, MD, MPH, CESO IV
 DIRECTOR IV

REVISION NO.
 SHEET CONTENTS
 AS SHOWN

SHEET NO.
 00 of A11 of A12

DATE PUBLISHED:
 NOV 29, 2023

1 SCALE A 11 NTS
WAYFINDING DETAILS

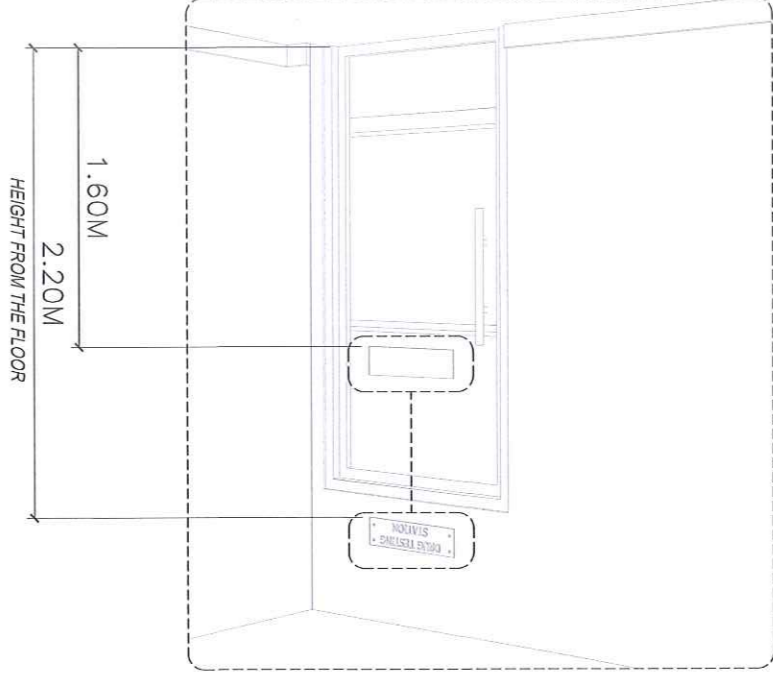

2 SCALE A 11 NTS
WAY FINDING DETAILS

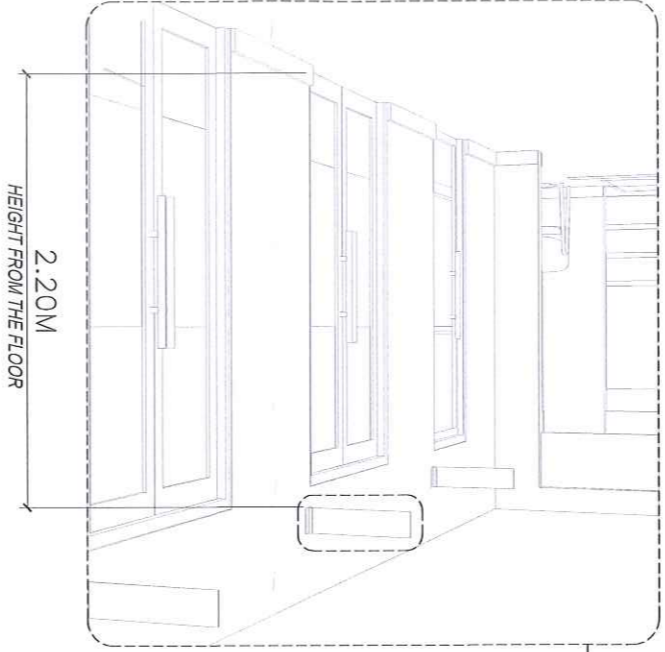

3 SCALE A 11 NTS
WAY FINDING DETAILS

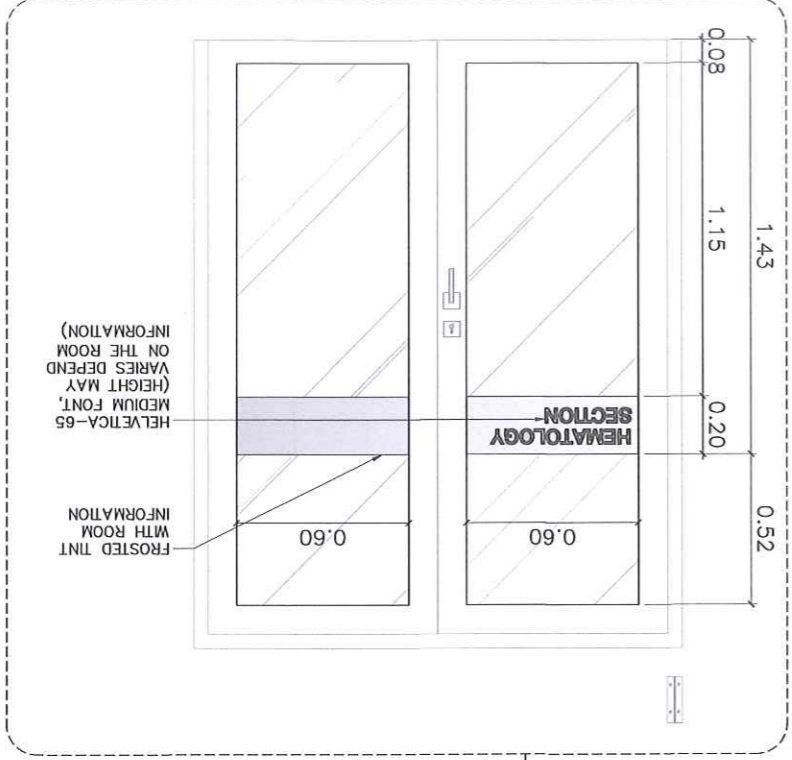

NOTE: FOR DOOR SURFACE-FIXED MOUNT DOUBLE HARDWARE #6 X 1" SCREWS & PLASTIC ANCHORS

ALUMINUM PLATE WALL SIGN WITH MOUNTING SPECIFICATION:

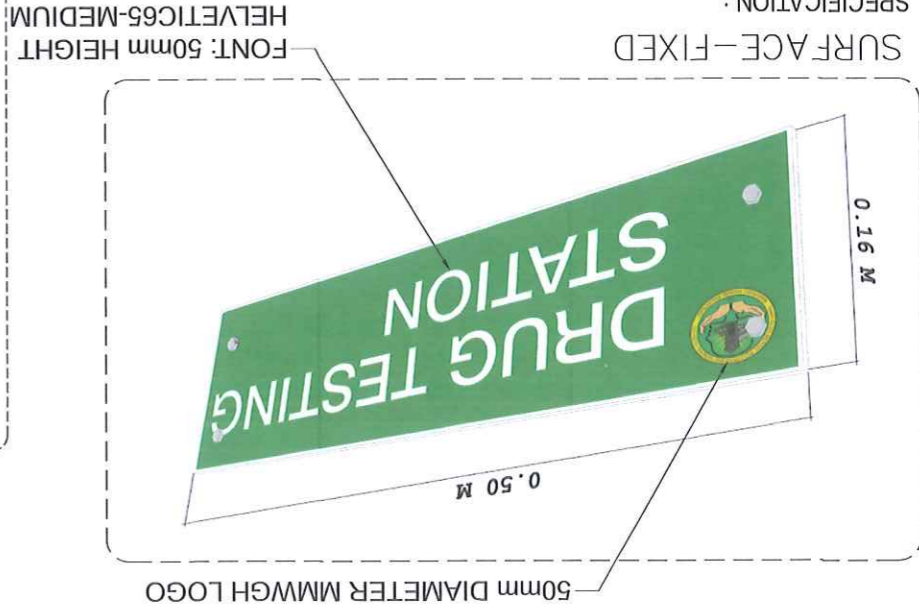

RA 9266 SECTION 33

Drawings and specifications and other contract documents duly signed, stamped or sealed, as instruments of service, are the intellectual property and documents of the architect, whether the object for which they are made is executed or not. It shall be unlawful for any person to duplicate or make copies of said documents for use in the repetition of and for other projects or buildings, whether executed or in whole, without the written consent of the architect or author of said documents.

Written dimensions on these drawings shall have precedence over scaled dimensions. Contractors shall verify and be responsible for all dimensions and conditions on the job. The designer must be notified immediately of any variations from the dimensions and conditions shown by these drawings.

NOTE TO THE END USER:
 Please review the plan before signing as approval.

END USER:
 SGD
 RACHELLE R. RODRIGUEZ
 MEDICAL TECHNOLOGIST V
 LABORATORY / MEDICAL

REMARKS:
 FOR DOH-RLIED COMPLIANCE TO A.O. 2021-0037 AND BUREAU OF FIRE, REQUIREMENTS.



PROJECT TITLE
 RENOVATION & ADDITION OF ACCESSORIES IN MICROBIOLOGY SECTION EMERGENCY SHOWER AREA, PWD TOILET & THE WHOLE CLINICAL SECTIONS

DESIGNED BY: AVELINO V. DE LEON, UAP
 ADMIN ASSISTANT II

ARCHITECT: AR. PAULO V. MAGUIA, UAP
 HEALTH FACILITY DEVELOPMENT SECTION
 ADMINISTRATIVE OFFICER IV

NOTED BY: CRISTAL GAY F. SUSI
 ADMINISTRATIVE OFFICER IV
 PLANNING UNIT

REVIEWED BY: N/A

RECOMMENDING APPROVAL: VINCENT A. ISIP, MPA
 CHIEF ADMINISTRATIVE OFFICER
 HOSPITAL OPERATION PATIENT SUPPORT SERVICE

APPROVED BY: SGD
 CORAZON I. FLORES, MD, MPH, CESCO IV
 DIRECTOR IV

DATE PUBLISHED: NOV 29, 2023
 SHEET NO. 00
 AS SHOWN

1 A 12 SCALE NTS
 LABORATORY SIGNAGE DETAILS

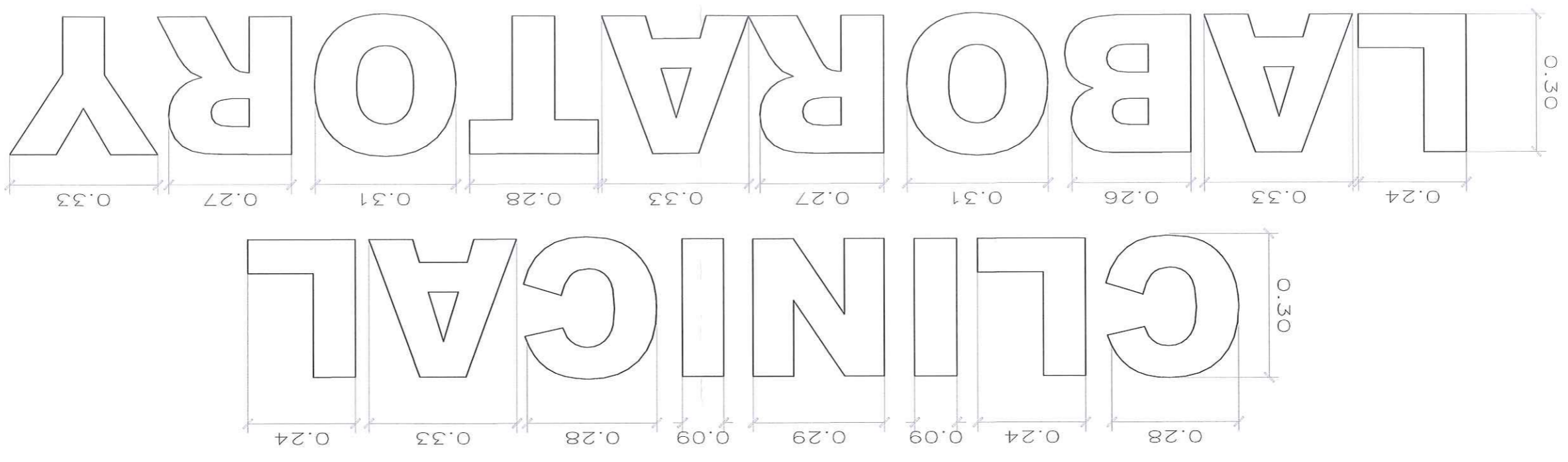

NOTE TO THE END USER:
 Please review the plan before signing as approval.

END USER: SGD
 RACHELLE R. RODRIGUEZ, RMT
 MEDICAL TECHNOLOGIST V
 LABORATORY / MEDICAL

REMARKS:
 FOR DOH-LED COMPLIANCE TO A.O. 2021-0037 AND BUREAU OF FIRE REQUIREMENTS.

RA 9266 SECTION 33
 Drawings and specifications and other contract documents duly signed, stamped or sealed, as instruments of service, are the intellectual property and documents of the architect, whether the object for which they are made is executed or not. It shall be unlawful for any person to duplicate or make copies of said documents for use in the repetition of and for other projects or buildings, whether executed or in whole, without the written consent of the architect or author of said documents.

JUP

PURCHASE REQUEST

Entity Name: MARIVELES MENTAL WELLNESS AND GENERAL HOSPITAL

Fund Cluster: 05

Office/Section : LABORATORY		PR No.: <u>2024-01-0064</u> Responsibility Center Code : AHP-LAB			Date: 30 Jan 2024	
Stock/ Property No.	Unit	Item Description		Quantity	Unit Cost	Total Cost
	Lot	LAB-202	Supply of Labor and Material for the renovation in Microbiology Section (Please see the attached cost estimate and other pertinent documents for the project)	1	499,724.00	499,724.00
		FUNDS AVAILABLE				
		SGD				
		MARY JOY S. BANIQUED Administrative Officer I				
		TOTAL				<u>499,724.00</u>

Purpose:
For the renovation of the Microbiology section as per DOH-RLED Requirement.

Requested by:
Signature : SGD
Printed Name : RACHELLE R. RODRIGUEZ, RMT
Designation : Chief Medical Technologist

Approved by:
SGD
CORAZON F. FLORES, MD, MPH, CESO IV
Director IV

SGD