

## PURCHASE REQUEST

**Entity Name:** MARIVELES MENTAL WELLNESS AND GENERAL HOSPITAL **Fund Cluster:** 05

**Office/Section :** HOPSS-EFM **PR No.:** 2023020105 **Date:** March 08, 2023  
**Responsibility Center Code :** HOP-EFM

Stock/ Property No.	Unit	Item Description	Quantity	Unit Cost	Total Cost
	lot	Supply of labor and materials for the improvement of TELEMED Office and cubicles at 3rd floor OPU-ACIU building EFM-316	1	298,256.75	298,256.75
**Nothing Follows**					
				<b>TOTAL</b>	<b>298,256.75</b>

**FUNDS AVAILABLE**  
  
**LAARNI DE MAGLAQUI, MBA**  
 SAO - Budget Unit

**Purpose:**  
 For the improvement TELEMED Office and cubicles at 3rd floor OPU ACIU Building.(Major)

<p><b>Requested By:</b>    <b>MELVIN JAN A. YABUT, CE, MPA</b>                  Head EFMU</p>	<p><b>Approved By:</b>    <b>MARIA LOURDES L. EVANGELISTA, MD, FPPA</b>                  Medical Center Chief II</p>
---	--



Department of Health  
 Central Luzon Center for Health Development  
**MARIVELES MENTAL WELLNESS AND GENERAL HOSPITAL**  
 P. Monroe Street, Poblacion, Mariveles, Bataan, Philippines, 2105



Contact No: 09688545320 Email: procurement@mmwgh.gov.ph; procurement.mmwgh@gmail.com; Website: mmwgh.gov.ph

**REQUEST FOR QUOTATION**

Date: March 29, 2023  
 PR No.: 2023-02-0105 (EFMU)

A.  
**Business Name:** \_\_\_\_\_  
**Address:** \_\_\_\_\_  
**Contact No./ Email:** \_\_\_\_\_  
**TIN:** \_\_\_\_\_

B.  
**Sir/ Madam:**

The Mariveles Mental Wellness and General Hospital (MMWGH) through its Bids and Awards Committee invites all eligible and PhilGEPS-registered suppliers, contractors and consultants to quote the best offer for the item/s described herein subject to the Terms and Conditions and/or Technical Specifications and within the Approved Budget for the Contract. (ABC)

**Required Documents/ Information to be submitted as attachments to the quotation/ Proposal**

- PhilGEPS Registration Number/ Certificate
- Mayor's/ Business Permit
- DTI/ SEC Certificate
- BIR Form 2303
- Tax Clearance
- Sample Invoice/ O.R./ C.R.
- Omnibus Sworn Statement (for ABCs above 50K; for winning bidder only)
- Income/ Business tax Return (for ABCs above 500K)

C.

This pro-forma quotation maybe submitted through registered or electronic mail to the BAC Secretariat at above address or email to procurement@mmwgh.gov.ph or procurement.mmwgh@gmail.com on or before 4-Apr-2023, 5PM subject to the following **Terms and Conditions**:

- 1 All entries shall be typed or written in a clear legible manner
- 2 All prices offered herein are valid, binding and effective for THIRTY (30) calendar days upon issuance of this document. Alternative bids shall be rejected.
- 3 Price quotations to be denominated in Philippine Peso shall include all applicable government taxes subject to (BIR 2307) 5% VAT/ 1% Non-VAT and (BIR 2307) 1% EWT (Goods) or 2% EWT (Services) deductions
- 4 MMWGH may require you to submit additional documents that will prove your legal, financial and technical capability to undertake this contract
- 5 Salient provisions of the Revised IRR (RIRR) of Republic Act (RA) 9184: Section 68 - Liquidated Damages and Section 69 - Imposition of Administrative Penalties shall be observed
- 6 MMWGH reserves the right to reject any and all quotations, declare a failure, or not award the contract pursuant to Section 41 of the same RIRR
- 7 In case of tie quotations, the BAC shall adopt and employ "toss coin" as the tie-breaking method to finally determine the single winning provider in accordance with GPPB Circular 06-2005
- 8 In case supplier's pro forma quotation is submitted, conditions will be governed by the submitted signed Request for Quotation/Proposal and/or Technical Specifications
- 9 **Delivery terms:** Delivery to MMWGH within ten (10) working days upon receipt of Purchase Order (PO) or within the working days indicated in the PO.
- 10 **Payment terms:** Fifteen (15) working days upon completion of delivery

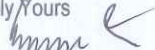
Very Truly Yours  
  
**VINCENT A. ISIP, MPA**  
 Chief Administrative Officer

D.

Item No.	QTY	Unit	ABC	Technical Specifications/ Description	(to be filled up by the supplier)		
					Brand/ Model	Unit Price	Total Amount
	1	lot	298,256.75	Supply of Labor and Materials for the Improvement of TELEMED Office and Cubucles area at 3rd floor OPU-ACIU building			
				<b>A. Doors, Windows and Glass Partitions of Offices</b>			
	2 set		44,000.00	TELEMED Conference Room - Clear Aluminum and glass door frame with frosted tint. Complete all lockets, pivot hinges patch fittings and hardwares. See Plan Details D7. 0.8mx2.15m			
	1 set		20,000.00	TELEMED Room - Clear Aluminum and glass door frame with frosted tint. Complete all lockets, pivot hinges patch fittings and hardwares. See Plan Details D12. 1.17mx2.16m			
	3 set		54,000.00	Telemed Cubicle Room - Clear glass, sliding with aluminum frame. Complete all locksets, rollers, patch fittings and hardwares. See Details D13.			
	1 set		15,000.00	TELEMED Conference Room - Clear glass window with aluminum frame and sliding glass window for			

			transaction. See detail W1.		
	1	set	10,000.00	TELEMED Conference Room - Clear glass window aluminum frame with frosted tint. Complete all lockets, pivot hinges patch fittings and hardware.	
				See Plan Details W2.	
	17	pcs	17,000.00	Fiber Cement Board 6mm	
	85	pcs	11,900.00	Metal Furring 32mmx52mmx0.6mm 3meters	
	3	box	1,950.00	Blind Rivets	
	4	kg	800.00	Glazing Putty	
	2	gal	1,840.00	Quick Drying Enamel Paint	
	1	gal	850.00	Flat Latex White	
	2	pcs	200.00	Paint Roller 4"	
	1	pcs	150.00	Paint Roller 7"	
	1	lot	79,960.50	Labor	
				<b>B. Electrical works and fixtures</b>	
	3	pcs	5,400.00	Round LED Panel Light 18W	
	3	set	375.00	Single Switch	
	3	pcs	150.00	Surface Mounted Utility Box	
	1	pcs	30.00	Electrical Tape	
	30	meters	1,050.00	THHN 2.0mm	
	4	pcs	720.00	PVC Moulding 3/4"	
	1	lot	3,476.25	Labor	
				<b>C. Plumbing and Lavatory</b>	
	1	unit	7,500.00	Improvement of lavatories. Materials : Pre-painted G.I. Tube Schedule 40, Wood Planks, Single Handle Basin Faucet matte black SUS 304, Ceramic Wash Basin (Vessel Type) 350mmx350mmx120mm. Complete with SUS fittings and accessories. See Detail LAV-1.	
	1	piece	1,400.00	Round Mirror, 50cm Diameter.	
	1	lot	4,005.00	Labor	
				<b>D. Blinds with installation</b>	
	2	pcs	10,600.00	Woodlook Window Blinds, WB1, 6.5 ft x 4.5 ft	
	1	pcs	2,900.00	Woodlook Window Blinds, WB3, 4.5ft x 3.5 ft	
	3	pcs	3,000.00	Woodlook Window Blinds, WB4, 2.3ft x 2.5 ft	
				<b>**Nothing Follows**</b>	
					<b>Total Amount in Figures</b>
					<b>Total Amount in Words</b>
			<b>Total: 298,256.75</b>		

Note: Incomplete description of item/s will invalidate your quotations.

RFQ served by:

**RANDOLPH B. ABUYO**  
Canvasser

Printed Name/Signature of Bidder

MMH-04-08-01



Republic of the Philippines  
DEPARTMENT OF HEALTH  
**MARIVELES MENTAL WELLNESS AND GENERAL HOSPITAL**  
Mariveles, Bataan



PROJECT TITLE : Supply of Labor and Materials for the improvement of TELEMED Office and cubicles  
LOCATION : OPU-ACIU  
DURATION : 20 Calendar Days

**COST ESTIMATE**

ITEM	DESCRIPTION	QTY.	UNIT	MATERIALS		LABOR	EQUIPMENT	TOTAL
				UNIT COST	TOTAL COST	TOTAL COST	TOTAL COST	
<b>A. Doors, Windows and Glass Partitions of Offices</b>								
1	TELEMD Conference Room -Clear Aluminum and glass door frame with frosted tint. Complete all lockets, pivot hinges patch fittings and hardwares. See Plan Details D7. 0.8mx2.15m	2	set	22,000.00	44,000.00			44,000.00
2	TELEMED Room - Clear Aluminum and glass door frame with frosted tint. Complete all lockets, pivot hinges patch fittings and hardwares. See Plan Details D12. 1.17mx2.16m	1	set	20,000.00	20,000.00			20,000.00
3	Telemed Cubicle Room - Clear glass, sliding with aluminum frame. Complete all locksets, rollers, patch fittings and hardwares. See Details D13.	3	set	18,000.00	54,000.00			54,000.00
4	TELEMED Conference Room- Clear glass window with aluminum frame and sliding glass window for transaction. See detail W1.	1	set	15,000.00	15,000.00			15,000.00
5	TELEMED Conference Room - Clear glass window aluminum frame with frosted tint. Complete all lockets, pivot hinges patch fittings and hardwares. See Plan Details W2.	1	set	10,000.00	10,000.00			10,000.00
6	Fiber Cement Board 6mm	17	pcs	1,000.00	17,000.00			17,000.00
7	Metal Furring 32mmx52mmx0.6mm 3meters	85	pcs	140.00	11,900.00			11,900.00
8	Blind Rivets	3	box	650.00	1,950.00			1,950.00
9	Glazing Putty	4	kg	200.00	800.00			800.00
10	Quick Drying Enamel Paint	2	gal	920.00	1,840.00			1,840.00
11	Flat Latex White	1	gal	850.00	850.00			850.00
12	Paint Roller 4"	2	pcs	100.00	200.00			200.00
13	Paint Roller 7"	1	pcs	150.00	150.00			150.00
<b>SUB-TOTAL</b>					<b>177,690.00</b>	<b>79,960.50</b>		<b>257,650.50</b>
<b>B. Electrical works and fixtures</b>								
1	Round LED Panel Light 18W	3	pcs	1800	5,400.00			
2	Single Switch	3	set	125	375.00			
3	Surface Mounted Utility Box	3	pcs	50	150.00			
4	Electrical Tape	1	pcs	30	30.00			
5	THHN 2.0mm	30	meters	35	1,050.00			
6	PVC Moulding 3/4"	4	pcs	180	720.00			
<b>SUB-TOTAL</b>					<b>7,725.00</b>	<b>3,476.25</b>		<b>11,201.25</b>

C. Plumbing and Lavatory							
1	Improvement of lavatories. Materials : Pre-painted G.I. Tube Schedule 40, Wood Planks, Single Handle Basin Faucet matte black SUS 304, Ceramic Wash Basin (Vessel Type) 350mmx350mmx120mm. Complete with SUS fittings and accessories. See Detail LAV-1.	1	UNIT	7,500.00	7,500.00		7,500.00
2	Round Mirror, 50cm Diameter.	1	pieces	1,400.00	1,400.00		1,400.00
SUB-TOTAL					8,900.00	4,005.00	12,905.00
D. Blinds with installation							
1	Woodlook Window Blinds, WB1, 6.5 ft x 4.5 ft	2	pcs	5,300.00	10,600.00		10,600.00
2	Woodlook Window Blinds, WB3 4.5ft x 3.5 ft	1	pcs	2,900.00	2,900.00		2,900.00
3	Woodlook Window Blinds, WB4, 2.3ft x 2.5 ft	3	pcs	1,000.00	3,000.00		3,000.00
SUB-TOTAL					16,500.00		16,500.00
						MATERIAL	210,815.00
						LABOR	87,441.75
						<b>PROJECT COST</b>	<b>298,256.75</b>

Prepared by :

*Marco M. Dela Cruz*  
**MARCO M. DELA CRUZ**  
 Administrative Assistant I

Checked By:

*Melvin Jan A. Yabut*  
**MELVIN JAN A. YABUT, CE, MPA**  
 Engineer IV

End User:

*Patricia Nicole R. Roraldo* 2-7-2023  
**M.A. PATRICIA NICOLE R. RORALDO**  
 OCCUPATIONAL THERAPIST REGISTERED  
 PHILIPPINES  
 LIC. NO. 3526

MMH-EFM-04-26-01

**DRAWING**

RA 9266 SECTION

Drawings on specifications and other contract documents signed, stamped or sealed, as instruments of service, are the property and intellectual property of the architect, whether the object for which they are made is executed or not. It shall be unlawful for any person to duplicate or make copies of said documents for use in the repetition of and for other projects or building, whether executed partly or in whole, without the written consent of the architect or author of said documents.

**NOTE:**  
Written dimensions on these drawings shall have precedence over scaled dimensions. Contractors shall verify and be responsible for all dimensions and conditions on the job. The designer must be notified immediately of any variations from the dimensions and conditions shown by these drawings.

**PURPOSE:**

- Lavatory details
- Addition of round wall mirror in metal frame
- Revised descriptions

REMARKS:

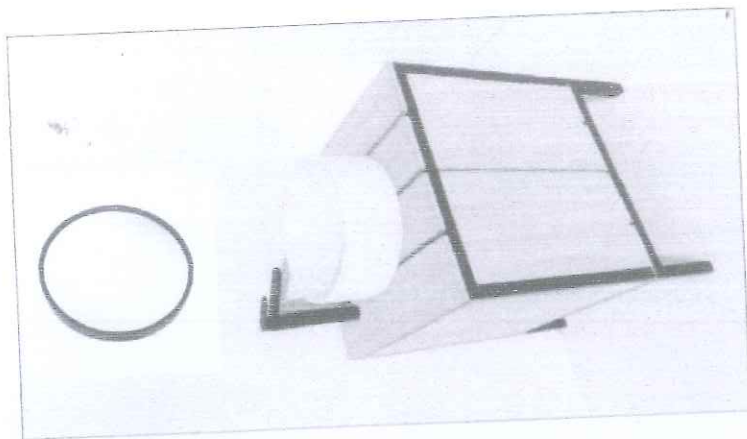

**2 PERSPECTIVE**  
SCALE 1/10 NTS

- 500CM Ø ROUND WALL MIRROR IN METAL FRAME
- SINGLE BASIN LAVATORY FAUCET (VESSEL TYPE) MATTE BLACK
- VARNISH WOOD PLANKS
- 1"Ø G.I. TUBE SCHED. 40
- WHITE CERAMIC CIRCULAR WASH BASIN (350mX350mX120m)
- PREPAINTED BLACK 1"X1" G.I. TUBE SCHED. 40
- MEDIUM DENSITY FIBER BOARD 3/4"
- 4 - PGS PER LAV. 1"X1" RUBBER FOOTING

**1 ISOMETRIC VIEW**  
SCALE 1/10 NTS

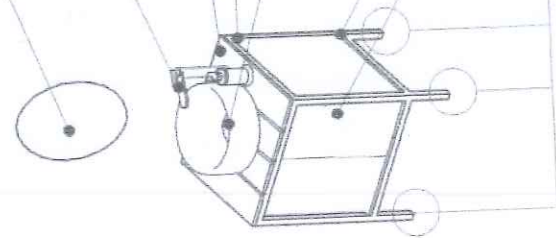

**3 LAVATORY DETAILS**  
SCALE 1/10 NTS

REVISIONS BY ENGINEER:  
 ADDRESS: CANTONMENT, BANGALORE  
 PROJECT: IMPROVEMENT OF ORU-AGU BUILDING SECOND AND THIRD FLOOR  
 LOCATION: CANTONMENT, BANGALORE  
 DATE: 09/07/2024  
 DRAWN BY: [Signature]  
 CHECKED BY: [Signature]  
 DATE SUBMITTED TO: 09/07/2024  
 DATE SUBMITTED TO: 09/07/2024

NOTED BY:  
 CRYSTAL GAYE SUSHI  
 PROJECT MANAGER  
 PLANNING UNIT

RECOMMENDING APPROVAL:  
 VINCENT A. ISIP  
 ARCHITECT  
 REGISTERED ARCHITECT  
 REGISTERED ARCHITECT

APPROVED BY:  
 MARIA LOURDES L. EVANGELISTA, MD, FPPA  
 ARCHITECT  
 REGISTERED ARCHITECT  
 REGISTERED ARCHITECT

SHEET NO. 01  
 SHEET NO. A10 of A18  
 DATE: 09/07/2024

DEPARTMENT OF HEALTH SERVICES  
 MARIVELES, BATAAN  
 OFFICE OF THE DEPUTY REGIONAL HEALTH OFFICER  
 REGIONAL HEALTH OFFICER

DRAWING FORM

**DRAWING**

RA 9268 SECTION 2

Drawings and other specifications and other contract documents duly signed, stamped or sealed, as instruments of service, are the intellectual property and documents of the architect, whether the object for which they are made is unlawful or not. It shall be unlawful for any person to duplicate or make copies of said documents for use in the repetition of and for other projects or buildings, whether executed partly or in whole, without the written consent of the architect or author of said documents.

**NOTE:**

Written dimensions on these drawings shall have precedence over scaled dimensions. Contractors shall verify and be responsible for all dimensions and conditions on the job. The designer must be notified immediately of any variations from the dimensions and conditions shown by these drawings.

**PURPOSE:**

Lavatory details and addition of round wall mirror in metal frame

**REMARKS:**

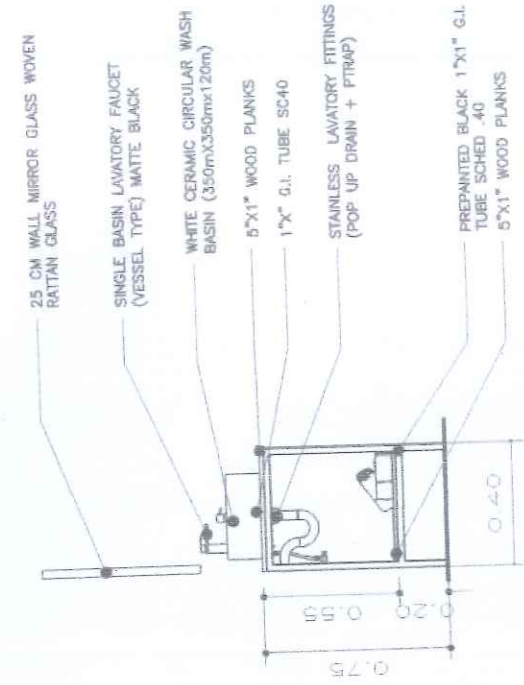

**SECTION - B**  
SCALE 1:50mts

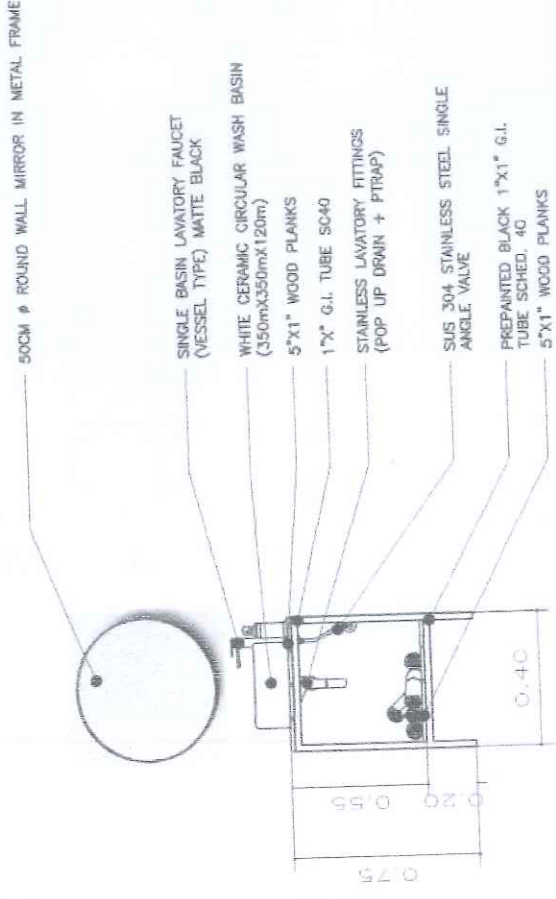

**SECTION - A**  
SCALE 1:50mts

**LAVATORY DETAILS**  
SCALE 1:100mts

<p>REVISION INCL. <b>01</b> SHEET NO. <b>'A9' OF 'A18'</b></p>	<p>SHEET CONTENT <b>AS SHOWN</b></p>	<p>APPROVED BY: <i>[Signature]</i> MARIA LOURDES L. EVANGELISTA, MD. FPPA REGISTERED ARCHITECT - GENERAL PRACTICE</p>	<p>RECOMMENDING APPROVAL <i>[Signature]</i> VINCENT K. ISP REGISTERED ARCHITECT - GENERAL PRACTICE</p>	<p>NOTED BY: CRISTAL GAY F. SUSHI REGISTERED ARCHITECT - GENERAL PRACTICE</p>	<p>PROJECT TITLE <b>IMPROVEMENT OF DPLACACU BUILDING SECOND AND THIRD FLOOR</b></p>	<p>ARCHITECT <b>AR. PAUL PALENA UAP</b> REGISTERED ARCHITECT - GENERAL PRACTICE</p>	<p>DESIGNED BY: SHARENE D. KOLA UOBA, AIA CHECKED BY: CRISTAL GAY F. SUSHI, AIA DATE SUBMITTED TO EPMU: DATE SUBMITTED TO DPCE:</p>	<p>PROJ. REG. No. 1. 03888 LUPMA No. 1. 00000 P.P. No. 1. 00000</p>	<p>GENERAL HOSPITAL AND MARVELLES MENTAL WELLNESS REPUBLIC OF THE PHILIPPINES DEPARTMENT OF HEALTH</p>
--	--	---	--	---	---	---	---	---	--

**DRAWING FLOOR PLAN**  
RA 9286 SECTION 33

Drawings and specifications and other contract documents duly signed, stamped or sealed, as instruments of service, are the intellectual property and documents of the architect, whether the subject for which they are made is executed or not. It shall be unlawful for any person to duplicate or make copies of said documents for use in the repetition of and for other projects or buildings, whether executed partly or in whole, without the written consent of the architect or author of said documents.

**NOTE:**

Written dimensions on these drawings shall have precedence over scaled dimensions. Contractors shall verify and be responsible for all dimensions and conditions on the job. The designer must be notified immediately of any variations from the dimensions and conditions shown by these drawings.

**PURPOSE:**

Third floor plan  
Revisions:

- Replacement of:
  - WCPU with conference room
  - WCPU examination and interview area with commwell office
- Inclusion of area for tellers in telmed
- Changes of window and door location in telmed conference room

**REMARKS:**

NOTE:  
ALL STEEL GRILLS MUST BE REMOVED

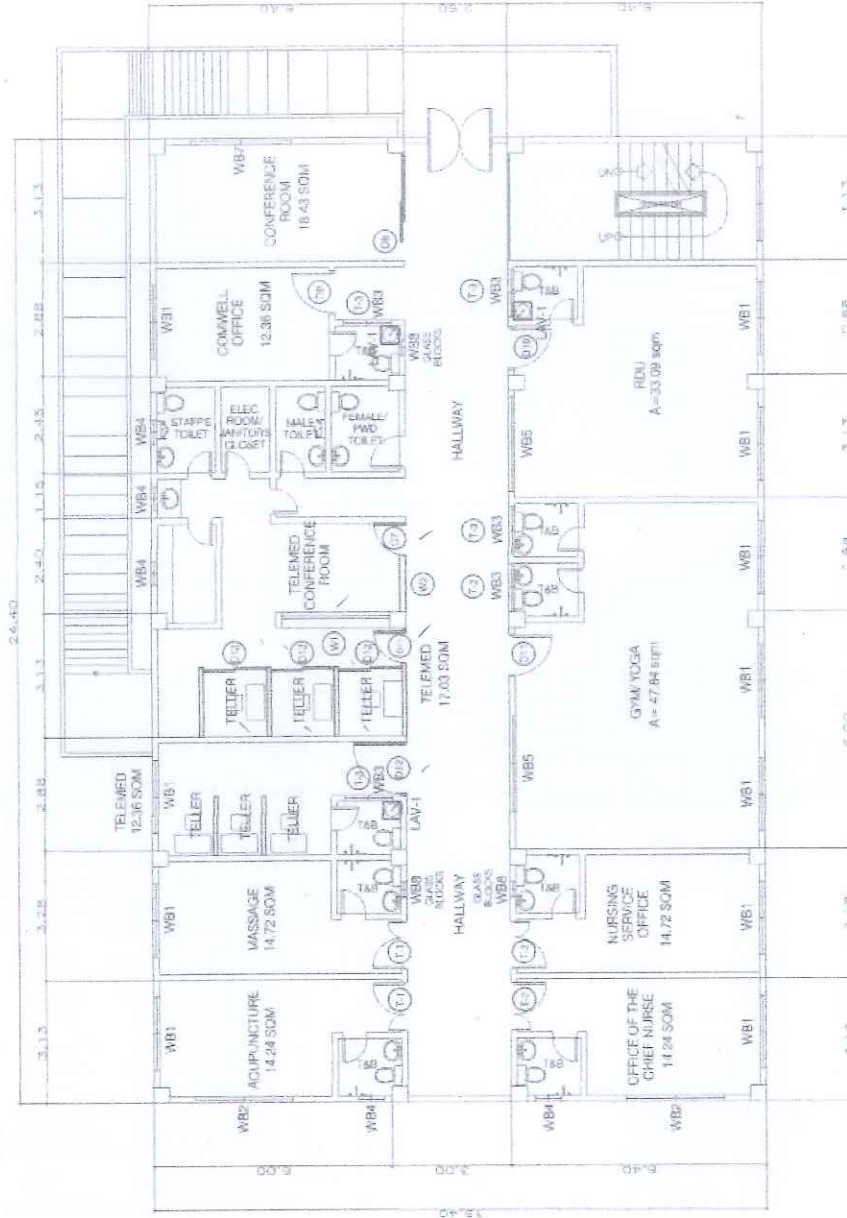

**THIRD FLOOR PLAN**  
SCALE 1:100m

<p>DEPARTMENT OF HEALTH AND MENTAL WELFARE SERVICES GOVERNMENT OF MALDIVES</p>	<p>DESIGNED BY: ARCHITECT</p>	<p>PROJECT TITLE IMPROVEMENT OF ORU-AGU BUILDING SECOND AND THIRD FLOOR</p>	<p>NOTED BY: CRISTINA SAI F. SUSHI ADMINISTRATIVE OFFICER IN CHARGE PLUMBING UNIT</p>	<p>RECOMMENDING APPROVAL: VINCENTA, ISP OFFICER IN CHARGE GENERAL PLUMBING UNIT</p>	<p>APPROVED BY: MARIA LOURDES L. EVANGELISTA, MD, FRPA MEDICAL CENTER CHIEF OF PHYSICIAN SERVICES</p>	<p>SHEET NO. <b>01</b></p>
	<p>DATE SUBMITTED TO OWNER: 18/06/2024</p>	<p>DATE SUBMITTED TO OWNER: 18/06/2024</p>	<p>LOCATION: ORU-AGU BUILDING, 2ND FLOOR, MALDIVES</p>	<p>REVISION NO. <b>A2, A18</b></p>	<p>10MHPD-04-19-09</p>	



**DRAWING**

RA 9266 SECTION 33

Drawings and specifications and other contract documents duly signed, stamped or sealed, as instruments or services, are the intellectual property and documents of the architect, whether the object for which they are made is executed or not. It shall be unlawful for any person to duplicate or make copies of said documents for use in the repetition of and for other projects or buildings, whether executed partly or in whole, without the written consent of the architect or author of said documents.

**NOTE:**

Written dimensions on these drawings shall have precedence over scaled dimensions. Contractors shall verify and be responsible for all dimensions and conditions on the job. The designer must be notified immediately of any variations from the dimensions and conditions shown by these drawings.

**PURPOSE:**

Schedule of Doors and Windows  
Inclusion of UPVC frame (wood look) in description

**Replacement of:**

- WCPU with billing unit
- Ultraround room with WCPU
- Temporary radiology office with clinical trial room



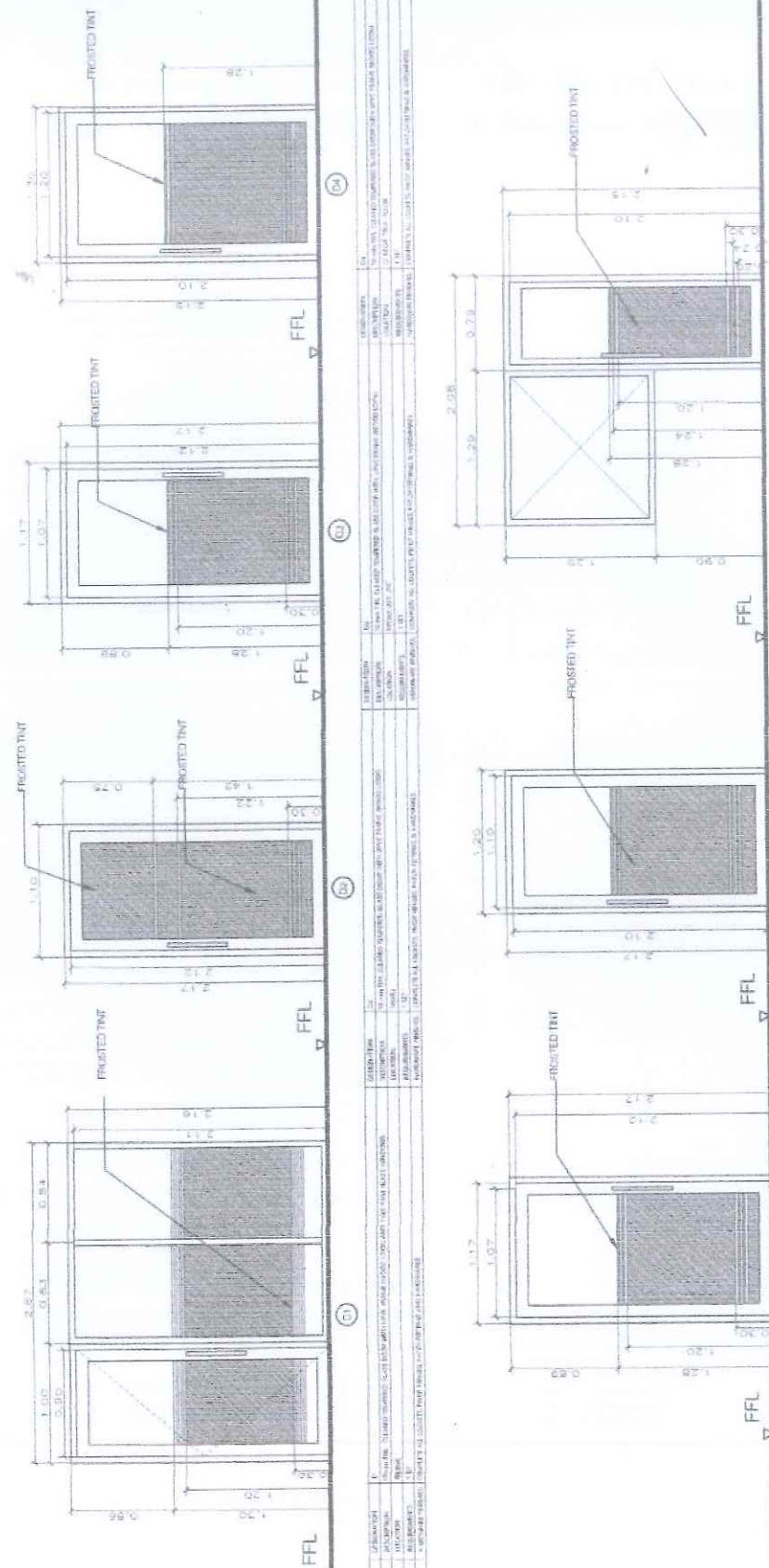

**REMARKS:**



DATE: 01/27/2020	PROJECT: OPUI-ACHU BUILDING	SHEET NO.: A3 of A18
ARCHITECT: PAPA RUIZ ARCHITECTS	CLIENT: DEPARTMENT OF HEALTH - MARIVELES MENTAL WELLNESS	REVISION NO.: 01
DESIGNER: PAPA RUIZ	LOCATION: GENERAL HEALING CENTER	REVISION NO.: 01
CHECKER: PAPA RUIZ	DATE: 01/27/2020	REVISION NO.: 01
APPROVED BY: PAPA RUIZ	DATE: 01/27/2020	REVISION NO.: 01

**SCHEDULE OF DOORS**

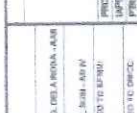

<p><b>APPROVED BY:</b></p>  <p>MARIA LOURDES L. EVANGELISTA, MD, FPPA REGISTERED ARCHITECT, PLS. 1581 AND 1600 IN PHILIPPINES</p>	<p><b>RECOMMENDING APPROVAL:</b></p>  <p>VINCENT A. SIP REGISTERED ARCHITECT, PLS. 1581 AND 1600 IN PHILIPPINES</p>	<p><b>NOTED BY:</b></p>  <p>CRISTAL GAY F. SUSI REGISTERED ARCHITECT, PLS. 1581 AND 1600 IN PHILIPPINES</p>	<p><b>APPROVED BY:</b></p>  <p>VINCENT A. SIP REGISTERED ARCHITECT, PLS. 1581 AND 1600 IN PHILIPPINES</p>						
<p><b>PROJECT TITLE:</b> IMPROVEMENT OF OPUI-ACHU BUILDING SECOND AND THIRD FLOOR</p> <p><b>LOCATION:</b> GENERAL HEALING CENTER, PHILIPPINES</p>									
<p><b>ARCHITECT:</b> PAPA RUIZ ARCHITECTS 1001 BAYVIEW DRIVE, SUITE 1001, BAYVIEW, PHILIPPINES TEL: +63 917 731 2101   FAX: +63 917 731 2102   WWW.PAPARUIZARCHITECTS.COM</p>									
<p><b>REVISIONS:</b></p> <table border="1"> <tr> <th>NO.</th> <th>DESCRIPTION</th> <th>DATE</th> </tr> <tr> <td>01</td> <td>ISSUED FOR TENDER</td> <td>01/27/2020</td> </tr> </table>				NO.	DESCRIPTION	DATE	01	ISSUED FOR TENDER	01/27/2020
NO.	DESCRIPTION	DATE							
01	ISSUED FOR TENDER	01/27/2020							

**DRAWING**

**RA 9266 SECTION**  
 Drawings and other documents signed, stamped or sealed, as instruments of service, are the intellectual property and documents of the architect, whether the object for which they are made is executed or not. It shall be unlawful for any person to duplicate or make copies of said documents for use in the repetition of and for other projects or buildings, whether executed partly or in whole, without the written consent of the architect or author of said documents.

**NOTE:**

Written dimensions on these drawings shall have precedence over scaled dimensions. Contractors shall verify and be responsible for all dimensions and conditions on the job. The designer must be notified immediately of any variations from the dimensions and conditions shown by these drawings.

**PURPOSE:**

- Schedule of Doors and Windows
- Inclusion of UPVC wood look in description
- Revised the locations based on revised floor plans

**REMARKS:**

**SHEET CONTENT:** AS SHOWN  
**REVISION NO.:** 01  
**SHEET NO.:** A4 of A18  
 DATE: SEPTEMBER 14, 2020

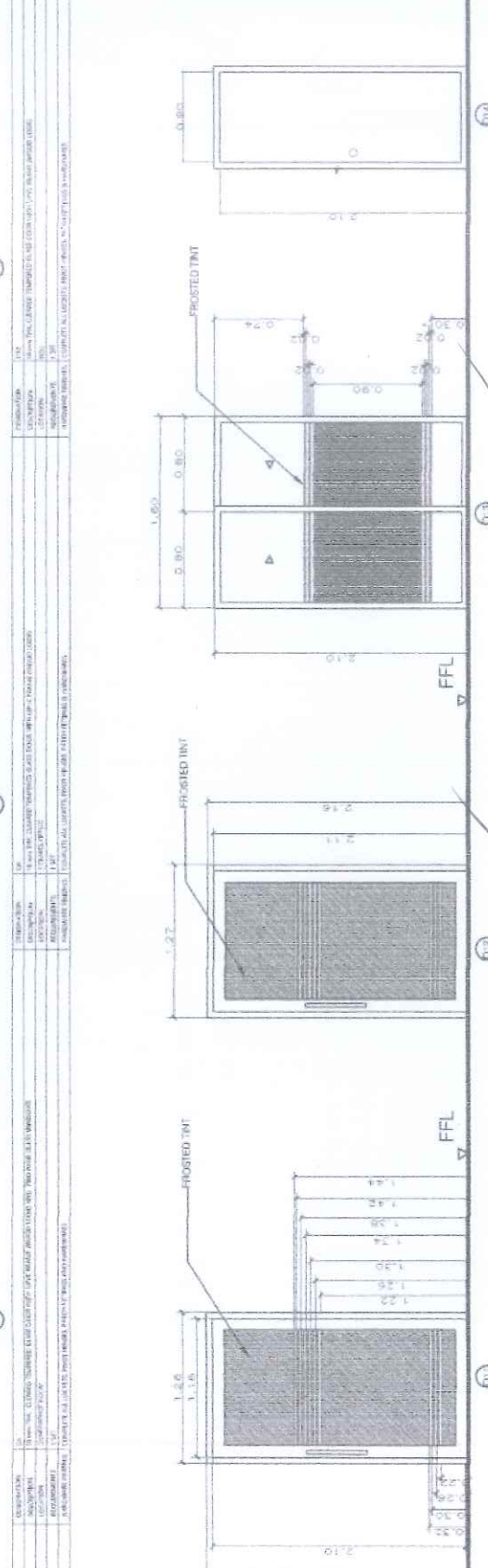
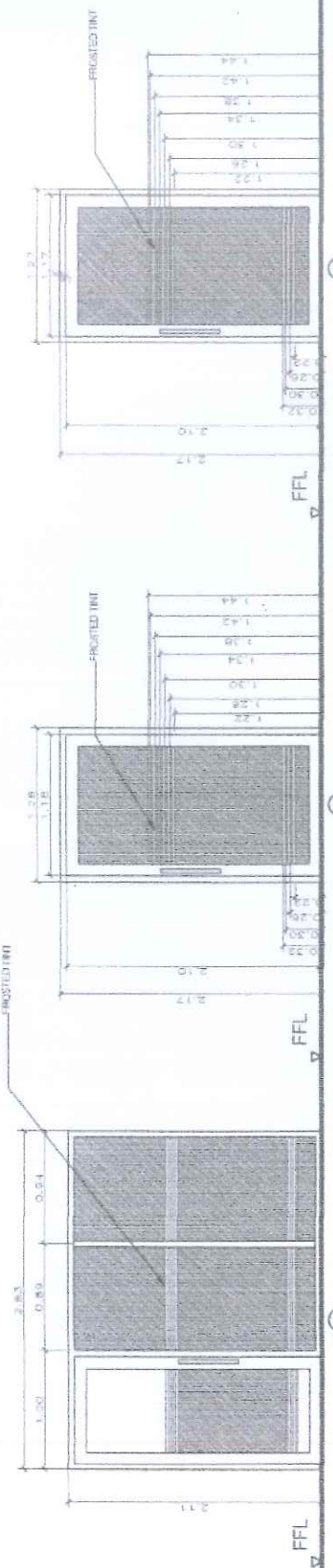

NO.	DESCRIPTION	DATE	BY	CHECKED BY
01	ISSUED FOR PERMITS	09/14/2020	AP	AP
02	ISSUED FOR PERMITS	09/14/2020	AP	AP
03	ISSUED FOR PERMITS	09/14/2020	AP	AP
04	ISSUED FOR PERMITS	09/14/2020	AP	AP
05	ISSUED FOR PERMITS	09/14/2020	AP	AP
06	ISSUED FOR PERMITS	09/14/2020	AP	AP
07	ISSUED FOR PERMITS	09/14/2020	AP	AP
08	ISSUED FOR PERMITS	09/14/2020	AP	AP

**SCHEDULE OF DOORS**



**REVISIONS:**

NO.	DESCRIPTION	DATE	BY	CHECKED BY
01	ISSUED FOR PERMITS	09/14/2020	AP	AP
02	ISSUED FOR PERMITS	09/14/2020	AP	AP
03	ISSUED FOR PERMITS	09/14/2020	AP	AP
04	ISSUED FOR PERMITS	09/14/2020	AP	AP
05	ISSUED FOR PERMITS	09/14/2020	AP	AP
06	ISSUED FOR PERMITS	09/14/2020	AP	AP
07	ISSUED FOR PERMITS	09/14/2020	AP	AP
08	ISSUED FOR PERMITS	09/14/2020	AP	AP

**PROJECT TITLE:** IMPROVEMENT OF OPLACIU BUILDING SECOND AND THIRD FLOOR  
**LOCATION:** MARVELL'S APARTMENT BUILDING, 1000 W. BROADWAY, NEW YORK, NY 10018  
**ARCHITECT:** AP ARCHITECTURE LLP  
 1000 W. BROADWAY, NEW YORK, NY 10018  
 TEL: (212) 333-3333  
 FAX: (212) 333-3334  
 www.aparchitect.com  
**PROJ. NO.:** 1-2020  
**DATE:** 09/14/2020  
**DATE SUBMITTED TO PERMITS:** 09/14/2020  
**DATE SUBMITTED TO OWNER:** 09/14/2020

**RECOMMENDING APPROVAL:**  
 VINCENT A. ISP  
 OFFICER IN CHARGE  
 PERMITS DEPARTMENT  
 CITY OF NEW YORK

**APPROVED BY:**  
 MARIA LOURDES L. EVANGELISTA, MD, FPPA  
 MEDICAL CENTER CHIEF & VICE PRESIDENT  
 MARVELL'S APARTMENT BUILDING

**DRAWING**

RA 9266 SECTION 33

Drawings and specifications and other contract documents duly signed, stamped or sealed, as instruments of service, are the intellectual property and documents of the architect, whether the object for which they are made is executed or not. It shall be unlawful for any person to duplicate or make copies of said documents for use in the repetition of and for other projects or buildings, whether executed partly or in whole, without the written consent of the architect or author of said documents.

**NOTE:**  
Written dimensions on these drawings shall have precedence over scaled dimensions. Contractors shall verify and be responsible for all dimensions and conditions on the job. The designer must be notified immediately of any variations from the dimensions and conditions shown by these drawings.

**PURPOSE:**  
Schedule of Doors and Windows  
- Inclusion of UPVC wood look in description  
- Revised the locations based on revised floor plan

REMARKS:

REVISION NO. **01**  
SHEET NO. **AS SHOWN**  
A5 of A18  
REV. DATE: 11.02.2021

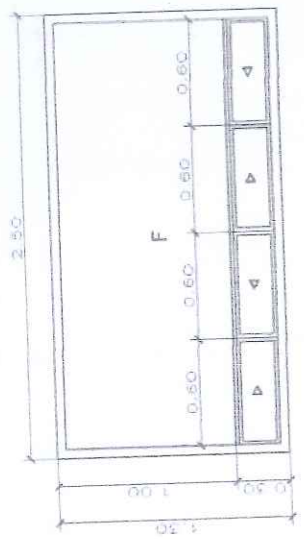
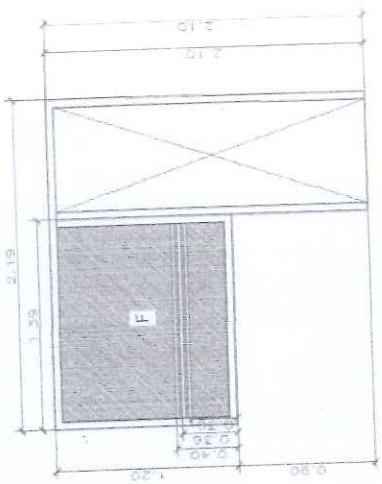

(N)

(N)

**SCHEDULE OF WINDOWS**



REVISIONS: 1. 11.02.2021: REVISED THE WINDOW SCHEDULE BASED ON THE REVISED FLOOR PLAN. 2. 11.02.2021: REVISED THE WINDOW SCHEDULE BASED ON THE REVISED FLOOR PLAN.

REVISIONS: 1. 11.02.2021: REVISED THE WINDOW SCHEDULE BASED ON THE REVISED FLOOR PLAN. 2. 11.02.2021: REVISED THE WINDOW SCHEDULE BASED ON THE REVISED FLOOR PLAN.

REVISIONS: 1. 11.02.2021: REVISED THE WINDOW SCHEDULE BASED ON THE REVISED FLOOR PLAN. 2. 11.02.2021: REVISED THE WINDOW SCHEDULE BASED ON THE REVISED FLOOR PLAN.

REVISIONS: 1. 11.02.2021: REVISED THE WINDOW SCHEDULE BASED ON THE REVISED FLOOR PLAN. 2. 11.02.2021: REVISED THE WINDOW SCHEDULE BASED ON THE REVISED FLOOR PLAN.

REVISIONS: 1. 11.02.2021: REVISED THE WINDOW SCHEDULE BASED ON THE REVISED FLOOR PLAN. 2. 11.02.2021: REVISED THE WINDOW SCHEDULE BASED ON THE REVISED FLOOR PLAN.

REVISIONS: 1. 11.02.2021: REVISED THE WINDOW SCHEDULE BASED ON THE REVISED FLOOR PLAN. 2. 11.02.2021: REVISED THE WINDOW SCHEDULE BASED ON THE REVISED FLOOR PLAN.

REVISIONS: 1. 11.02.2021: REVISED THE WINDOW SCHEDULE BASED ON THE REVISED FLOOR PLAN. 2. 11.02.2021: REVISED THE WINDOW SCHEDULE BASED ON THE REVISED FLOOR PLAN.

REVISIONS: 1. 11.02.2021: REVISED THE WINDOW SCHEDULE BASED ON THE REVISED FLOOR PLAN. 2. 11.02.2021: REVISED THE WINDOW SCHEDULE BASED ON THE REVISED FLOOR PLAN.

REVISIONS: 1. 11.02.2021: REVISED THE WINDOW SCHEDULE BASED ON THE REVISED FLOOR PLAN. 2. 11.02.2021: REVISED THE WINDOW SCHEDULE BASED ON THE REVISED FLOOR PLAN.

REVISIONS: 1. 11.02.2021: REVISED THE WINDOW SCHEDULE BASED ON THE REVISED FLOOR PLAN. 2. 11.02.2021: REVISED THE WINDOW SCHEDULE BASED ON THE REVISED FLOOR PLAN.

REVISIONS: 1. 11.02.2021: REVISED THE WINDOW SCHEDULE BASED ON THE REVISED FLOOR PLAN. 2. 11.02.2021: REVISED THE WINDOW SCHEDULE BASED ON THE REVISED FLOOR PLAN.

REVISIONS: 1. 11.02.2021: REVISED THE WINDOW SCHEDULE BASED ON THE REVISED FLOOR PLAN. 2. 11.02.2021: REVISED THE WINDOW SCHEDULE BASED ON THE REVISED FLOOR PLAN.

REVISIONS: 1. 11.02.2021: REVISED THE WINDOW SCHEDULE BASED ON THE REVISED FLOOR PLAN. 2. 11.02.2021: REVISED THE WINDOW SCHEDULE BASED ON THE REVISED FLOOR PLAN.

REVISIONS: 1. 11.02.2021: REVISED THE WINDOW SCHEDULE BASED ON THE REVISED FLOOR PLAN. 2. 11.02.2021: REVISED THE WINDOW SCHEDULE BASED ON THE REVISED FLOOR PLAN.

REVISIONS: 1. 11.02.2021: REVISED THE WINDOW SCHEDULE BASED ON THE REVISED FLOOR PLAN. 2. 11.02.2021: REVISED THE WINDOW SCHEDULE BASED ON THE REVISED FLOOR PLAN.

REVISIONS: 1. 11.02.2021: REVISED THE WINDOW SCHEDULE BASED ON THE REVISED FLOOR PLAN. 2. 11.02.2021: REVISED THE WINDOW SCHEDULE BASED ON THE REVISED FLOOR PLAN.

REVISIONS: 1. 11.02.2021: REVISED THE WINDOW SCHEDULE BASED ON THE REVISED FLOOR PLAN. 2. 11.02.2021: REVISED THE WINDOW SCHEDULE BASED ON THE REVISED FLOOR PLAN.

REVISIONS: 1. 11.02.2021: REVISED THE WINDOW SCHEDULE BASED ON THE REVISED FLOOR PLAN. 2. 11.02.2021: REVISED THE WINDOW SCHEDULE BASED ON THE REVISED FLOOR PLAN.

REVISIONS: 1. 11.02.2021: REVISED THE WINDOW SCHEDULE BASED ON THE REVISED FLOOR PLAN. 2. 11.02.2021: REVISED THE WINDOW SCHEDULE BASED ON THE REVISED FLOOR PLAN.

REVISIONS: 1. 11.02.2021: REVISED THE WINDOW SCHEDULE BASED ON THE REVISED FLOOR PLAN. 2. 11.02.2021: REVISED THE WINDOW SCHEDULE BASED ON THE REVISED FLOOR PLAN.

REVISIONS: 1. 11.02.2021: REVISED THE WINDOW SCHEDULE BASED ON THE REVISED FLOOR PLAN. 2. 11.02.2021: REVISED THE WINDOW SCHEDULE BASED ON THE REVISED FLOOR PLAN.

REVISIONS: 1. 11.02.2021: REVISED THE WINDOW SCHEDULE BASED ON THE REVISED FLOOR PLAN. 2. 11.02.2021: REVISED THE WINDOW SCHEDULE BASED ON THE REVISED FLOOR PLAN.

REVISIONS: 1. 11.02.2021: REVISED THE WINDOW SCHEDULE BASED ON THE REVISED FLOOR PLAN. 2. 11.02.2021: REVISED THE WINDOW SCHEDULE BASED ON THE REVISED FLOOR PLAN.

REVISIONS: 1. 11.02.2021: REVISED THE WINDOW SCHEDULE BASED ON THE REVISED FLOOR PLAN. 2. 11.02.2021: REVISED THE WINDOW SCHEDULE BASED ON THE REVISED FLOOR PLAN.

REVISIONS: 1. 11.02.2021: REVISED THE WINDOW SCHEDULE BASED ON THE REVISED FLOOR PLAN. 2. 11.02.2021: REVISED THE WINDOW SCHEDULE BASED ON THE REVISED FLOOR PLAN.

REVISIONS: 1. 11.02.2021: REVISED THE WINDOW SCHEDULE BASED ON THE REVISED FLOOR PLAN. 2. 11.02.2021: REVISED THE WINDOW SCHEDULE BASED ON THE REVISED FLOOR PLAN.



GENERAL HOSPITAL  
RAJAWADE HOSPITAL

DESIGNED BY: JUDITH D. DELA ROSA, AIA  
CHECKED BY: CRISTAL GAY F. SUSI  
DATE SUBMITTED TO ENGINEER: 11.02.2021  
DATE SUBMITTED TO CLIENT: 11.02.2021

ARCHITECT: AR. RAJAVADE L. ANGELO, LUP  
1111, 1111, 1111, 1111, 1111, 1111  
PH. NO. 1-238-4488  
FAX. NO. 1-238-4488  
E-MAIL: RAJAVADE@GMAIL.COM

PROJECT TITLE: IMPROVEMENT OF ORILLACUI BUILDING SECOND AND THIRD FLOOR  
LOCATION: GENERAL HOSPITAL, RAJAWADE HOSPITAL

REVISIONS: 1. 11.02.2021: REVISED THE WINDOW SCHEDULE BASED ON THE REVISED FLOOR PLAN. 2. 11.02.2021: REVISED THE WINDOW SCHEDULE BASED ON THE REVISED FLOOR PLAN.

NOTED BY: CRISTAL GAY F. SUSI  
ARCHITECTURAL ENGINEER  
PLANNING ENR

RECOMMENDING APPROVAL: VINCENT A. ISP  
OFFICE IN CHARGE  
GENERAL ENGINEER, REGISTERED PROFESSIONAL ENGINEER

APPROVED BY: MARIA LOURDES L. EVANGELISTA, MD, FPPA  
REGISTERED PROFESSIONAL ARCHITECT

REVISION NO. 01  
SHEET NO. AS SHOWN  
A5 of A18

DRAWING FORM